



An immaculate and beautifully presented family home in a semi-rural and sought after area.

**St David's House, Les Vardes, St Peter Port, Guernsey**

**Asking Price £2,400,000**





**Immaculate 5/6 Bed Family Home • Well Regarded Quiet Residential Area • Semi-Rural Environment on Outskirts of Town • Beautifully Presented Throughout • Attractive Gardens & Surroundings • Double Garage & Plenty of Parking • LM Ancillary Accommodation**

#### Local Information

A residential property categorised as Part A on Guernsey's Open Market Housing Register and available for occupation by those holding a British or European Economic Area passport.

#### About this property

An immaculate and beautifully presented family home standing in a semi-rural and sought after residential area on the western outskirts of St Peter Port. Extensively modernised in recent years, all the services' infrastructure, fixtures and fittings are in first rate order marking the property out as being truly in move-in condition with little or no work being necessary.

The accommodation is light and bright throughout, offering spacious reception areas, a superb live-in kitchen accessing the terrace and rear garden, and up to six bedrooms and four bathrooms. A Local Market flat offers ancillary usages.

The house is well situated towards the middle of a good sized plot allowing reasonable privacy from neighbours and the provision of attractive, well maintained gardens.

#### Tenure

Freehold

#### Services and Notes

Mains water, gas, electricity and drainage. UPVC double glazing. Oil fired underfloor central heating. To include the fitted fittings, the fitted floor coverings, the curtains and blinds as hung, the fitted light fittings and the following appliances: Rangemaster Toledo with gas hob and stainless steel extractor over, Neff dishwasher and microwave oven, Liebherr American 'fridge freezer, Hotpoint freezer, Bosch washing machine and tumble dryer.

#### Directions

Turn into Les Vardes off Colborne Road. St David's House is the second property on the left hand side about 100 metres in just, after the left hand turn into Ruelle Godfrey. Perry's Guide Map Reference: Page 25 F3.

#### Viewing

All viewings will be accompanied and are strictly by prior arrangement through Savills Guernsey Office.

Telephone: +44 (0) 1481 713 463.







## St David's House, Les Vardes, St Peter Port, Guernsey

Gross Internal Area 4456 sq ft, 414 m<sup>2</sup>



savills

savills.gg

**Richard Fox**  
Guernsey

**+44 (0) 1481 713 463**

richard.fox@savills.com



While every attempt has been made to ensure the accuracy of the floor plan contained here, measurements of floors, windows, rooms and any other items are approximate and no responsibility is taken for any error, omission, or misstatement. This plan is for illustrative purposes only and should be used as such by any prospective purchaser. The services, systems and appliances shown have not been tested and no guarantee as to their operability or efficiency can be given.  
Made with Metapix 62020

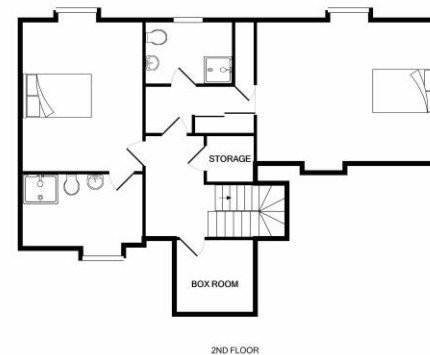

**Important notice** Savills, its clients and any joint agents give notice that 1: They are not authorised to make or give any representations or warranties in relation to the property either here or elsewhere, either on their own behalf or on behalf of their client or otherwise. They assume no responsibility for any statement that may be made in these particulars. These particulars do not form part of any offer or contract and must not be relied upon as statements or representations of fact. 2: Any areas, measurements or distances are approximate. The text, photographs and plans are for guidance only and are not necessarily comprehensive. It should not be assumed that the property has all necessary planning, building regulation or other consents and Savills have not tested any services, equipment or facilities. Purchasers must satisfy themselves by inspection or otherwise. 20200203CETB

