



A listed Part D five bedroom Regency house, in a prominent position on Queen's Road.

Laburnum, Queens Road, St Peter Port, Guernsey

Asking Price £1,300,000

savills



**PART D • Fine Regency Building • Well Proportioned Rooms • Many Retained Features • Walled Rear Garden**

**Local Information**

A residential property categorised as Part D on Guernsey's Open Market Housing Register and available for occupation by those holding a British or European Economic Area passport.

**About this property**

A listed Regency house enjoying a prominent position at the end of the Queen's Road.

It's distinctive facade is enhanced by an attractive Georgian bay, whilst a large walled garden at the rear enjoys a sunny and sheltered aspect.

A former guesthouse with an extensive range of accommodation - including a full basement floor - which has been converted back to its original standing as a prestigious home while retaining many of its fine features.

The property owns a two car garage just across the road in Mount Durand.

Mains water, electricity and drainage. Electric storage heaters. Wooden single windows. The property is of single glazed construction.

Fitted carpets, curtains and blinds as hung, the fitted light fittings. Appliances include; Neff hob, Neff electric oven, Neff microwave, Neff dishwasher, Teka larder fridge and freezer.

**Directions**

The house stands on the West side of the filter at the junction of Queen's Road and Mount Row. Perry's Guide Map Reference: Page 24 D2.

**Tenure**

Freehold

**Viewing**

All viewings will be accompanied and are strictly by prior arrangement through Savills Guernsey Office.

Telephone: +44 (0) 1481 713 463.







Laburnum, Queens Road, St Peter Port, Guernsey

Gross Internal Area 4273 sq ft, 397 m<sup>2</sup>



**Richard Fox**  
Guernsey  
**+44 (0) 1481 713 463**  
richard.fox@savills.com

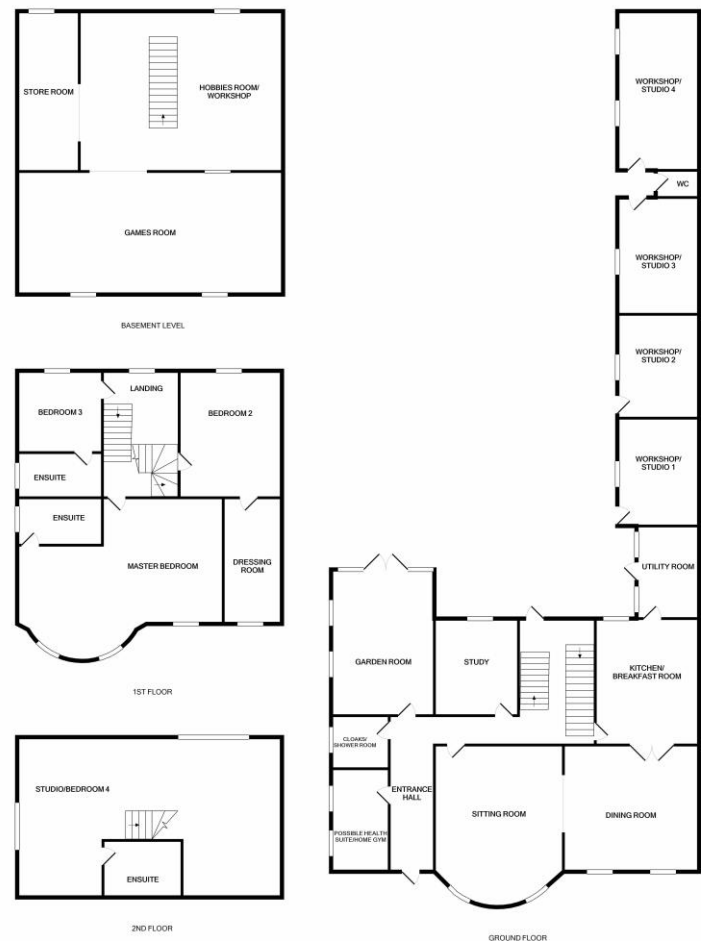

Whilst every attempt has been made to ensure the accuracy of the floor plan contained herein, measurements of areas, volumes, rooms and any other details are approximate and no responsibility is taken for any errors, omissions or misstatements. The plan is for guidance purposes only and should be used as such by any prospective purchaser. The architect, engineer and professional should have not been bound and to guarantee as to their accuracy or efficiency can be given.  
Made with Bluebeam®

**Important notice** Savills, its clients and any joint agents give notice that 1: They are not authorised to make or give any representations or warranties in relation to the property either here or elsewhere, either on their own behalf or on behalf of their client or otherwise. They assume no responsibility for any statement that may be made in these particulars. These particulars do not form part of any offer or contract and must not be relied upon as statements or representations of fact. 2: Any areas, measurements or distances are approximate. The text, photographs and plans are for guidance only and are not necessarily comprehensive. It should not be assumed that the property has all necessary planning, building regulation or other consents and Savills have not tested any services, equipment or facilities. Purchasers must satisfy themselves by inspection or otherwise. 20200201CETB

