



A DELIGHTFUL FAMILY HOME IN THE FORM OF A FINE VICTORIAN VILLA

LES QUATRES ACRES, LES GRANDES MOULINS, CASTEL, GUERNSEY

Asking Price £1,550,000



ELEVATED VIEWS TOWARDS THE SEA

Substantial Victorian Family Home • Sought after country location • Some Rural and Sea Views • Gardens, Tennis Court and Swim Spa • Plans Passed for Separate Dwelling

4 Bedrooms • 3 Bathrooms • 3 Receptions

Description

A delightful family home in the form of a fine Victorian Villa, with more recent extensions, standing on the edge of one of the island's most popular rural communities.

While the property has benefited following considerable improvements and upgrading over the years, there is still scope for further enhancement and plans have recently been approved for the sub-division of the plot and the building of an entirely separate home.

Lying just inland from the West Coast and Vazon Bay, there are elevated views over the adjacent golf course to the sea beyond. The surrounding grounds amount to just over an acre and include ornamental gardens, a grass tennis court and a 26 foot Swim Spa set into a raised timber deck.

Directions

Perry's Guide Map Reference: Page 14 B4

Travelling West along Les Grandes Moulins, Les Quatres Acres is on the Right Hand Side slightly before the junction with the Dos d'Ane.





FLOORPLANS

Gross internal area: 5027 sq ft, 467 m²

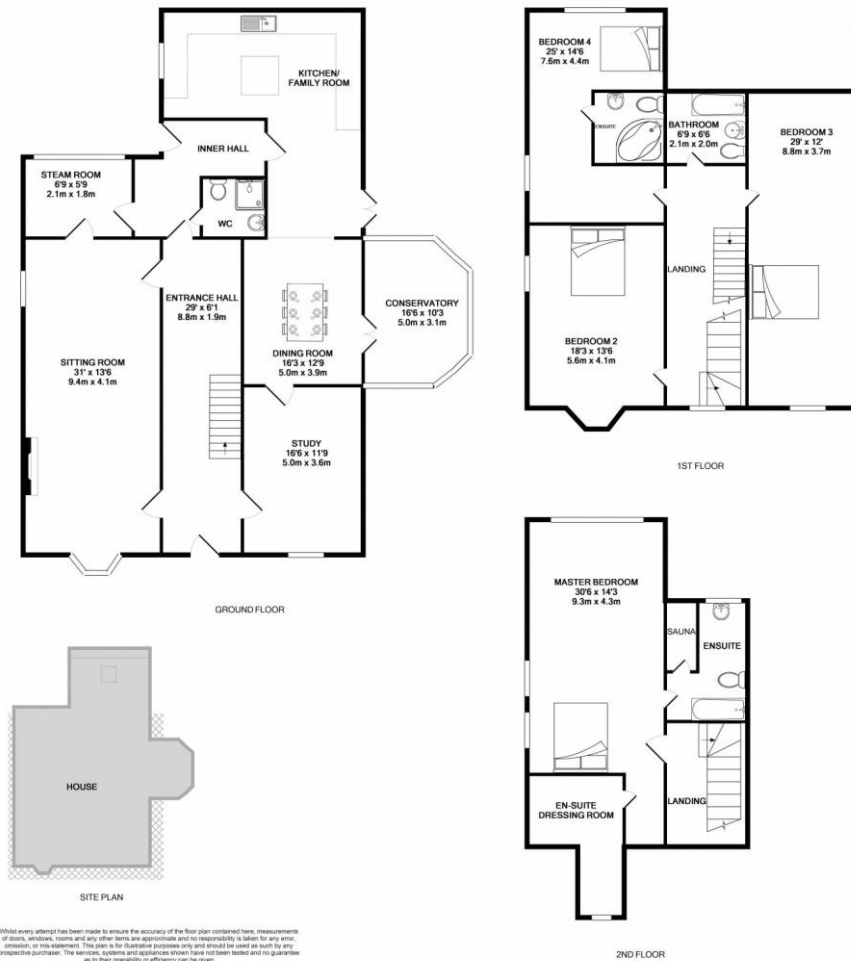

Guernsey
Richard Fox
 richard.fox@savills.com
 +44 (0) 1481 713 463

savills.gg

Savills, their clients and any joint agents give notice that: 1. They are not authorised to make or give any representations or warranties in relation to the property either here or elsewhere, either on their own behalf or on behalf of their client or otherwise. They assume no responsibility for any statement that may be made in these particulars. These particulars do not form part of any offer or contract and must not be relied upon as statements or representations of fact. 2. Any areas, measurements or distances are approximate. The text, images and plans are for guidance only and are not necessarily comprehensive. It should not be assumed that the property has all necessary planning, building regulation or other consents and Savills have not tested any services, equipment or facilities. Purchasers must satisfy themselves by inspection or otherwise. 20190702CETB