



## A well-presented two bedroom ground floor flat in St. Peter Port

**Flat 1, Buena Vista, 58 Hauteville, St.Peter Port, GY1 1DQ**

£1,300 pcm, Unfurnished  
Available immediately

savills

Well-presented two bedroom flat •  
Outskirts of St.Peter Port • Handy  
for local amenities • Paved patio  
area • Ideal location

Located the outskirts of St.Peter Port and  
close to local amenities. Although there is  
no on site parking, there is on street  
parking, the property does have the  
benefit of a sunny paved patio area.  
Interior viewing is highly recommended.

**Useful info :** Mains water, drainage and  
electricity. Electric night storage heaters.

**Additional costs:** electricity, water,  
telephone, TV licence, parochial/refuse  
rates & annual waste charge.

**Regret:** no smokers, children or pets.

**Deposit:** the equivalent to one month's  
rent.

**Appliances include:** Hotpoint Experience  
single oven with extractor over, 4-ring hob,  
Hotpoint Aquarius WDL 756 washer/dryer.

**Directions:** Travelling up Hauteville, the  
property is located on the left hand side,  
two doors after the Pandora Hotel.

Perry Guide Reference - Page T5J10

#### Local Information

A local market property in Guernsey which  
can only be occupied by those who are  
locally qualified or hold a current local  
permit.

#### Furnishing

Unfurnished

#### Viewing

All viewings will be accompanied and are  
strictly by prior arrangement through  
Savills Guernsey Lettings Office.  
Telephone: +44 (0) 1481 713 463.

Flat 1, Buena Vista, 58 Hauteville, St.Peter Port, GY1 1DQ



savills

savills.gg

Lyna Guilbert

Guernsey Lettings

+44 (0) 1481 713 463

lyna.guilbert@savills.com

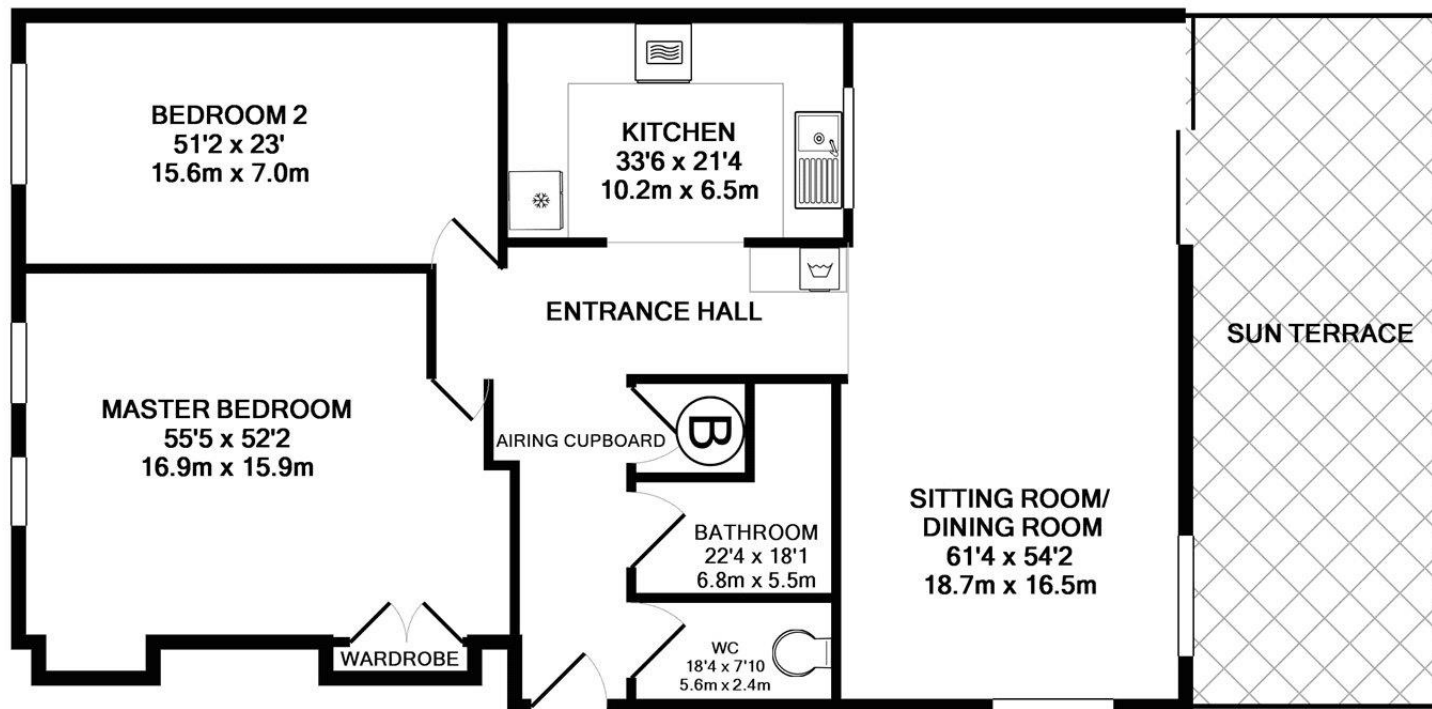

Whilst every attempt has been made to ensure the accuracy of the floor plan contained here, measurements of doors, windows, rooms and any other items are approximate and no responsibility is taken for any error, omission, or mis-statement. This plan is for illustrative purposes only and should be used as such by any prospective purchaser. The services, systems and appliances shown have not been tested and no guarantee as to their operability or efficiency can be given  
Made with Metropix ©2019

**Important notice** Savills, their clients and any joint agents give notice that: 1. They are not authorised to make or give any representations or warranties in relation to the property either here or elsewhere, either on their own behalf or on behalf of their client or otherwise. They assume no responsibility for any statement that may be made in these particulars. These particulars do not form part of any offer or contract and must not be relied upon as statements or representations of fact. 2. Any areas, measurements or distances are approximate. The text, images and plans are for guidance only and are not necessarily comprehensive. It should not be assumed that the property has all necessary planning, building regulation or other consents and Savills have not tested any services, equipment or facilities. Prospective tenants must satisfy themselves by inspection or otherwise. Please note that the local area may be affected by aircraft noise, you should make your own enquiries regarding any noise within the area before you make any offer.

\*There are different rules and fees for different tenancy types. For details of our fees and charges to go to Savills.co.uk/tenant-fees. For more detailed information read our applicant guide at savills.co.uk/applicant-guide.

Hard copy available on request. . 20190920HOBK

