



A two bedroom semi-detached house situated within a quiet clos

Sorrento, 6 Le Petit Clos La Couture, St. Peter Port, GY1 2EB

£1,500 pcm, Unfurnished
Available immediately

savills

Light and airy • Situated in a quiet location • Garage • Low maintenance garden • Neutrally decorated throughout

The modern accommodation is well presented throughout and provides a lounge, kitchen and bathroom.

The property further benefits from a fully enclosed, easily maintained garden at the rear and garage to the front.

Viewing highly recommended by Savills.

Useful information: Mains water, electricity and drainage. Electric storage heaters.

Additional costs : Electricity, water, TV licence, Parochial/Refuse Rates, Annual water charge

Regret: no smokers or children. A cat is considered at the landlords' discretion.

Deposit : equivalent to 1 months' rent.

Appliances include: Electrolux fridge/freezer, Hotpoint washer/dryer, Premier single oven and four-ring hob, Integrated dishwasher

Local Information

A local market property in Guernsey which can only be occupied by those who are locally qualified or hold a current local permit.

About this property

The modern accommodation is well presented throughout and provides a lounge, kitchen and bathroom.

The property further benefits from a fully enclosed, easily maintained garden at the rear and garage to the front.

Viewing highly recommended by Savills.

Furnishing

Unfurnished

Directions: Travelling along La Couture from the La Couture traffic lights, La Petit Clos is located on the left hand side before the La Couture Inn (immediately before the water lanes).

Perry's Guide Ref: 16 D3

Viewing

All viewings will be accompanied and are strictly by prior arrangement through Savills Guernsey Lettings Office. Telephone: +44 (0) 1481 713 463.





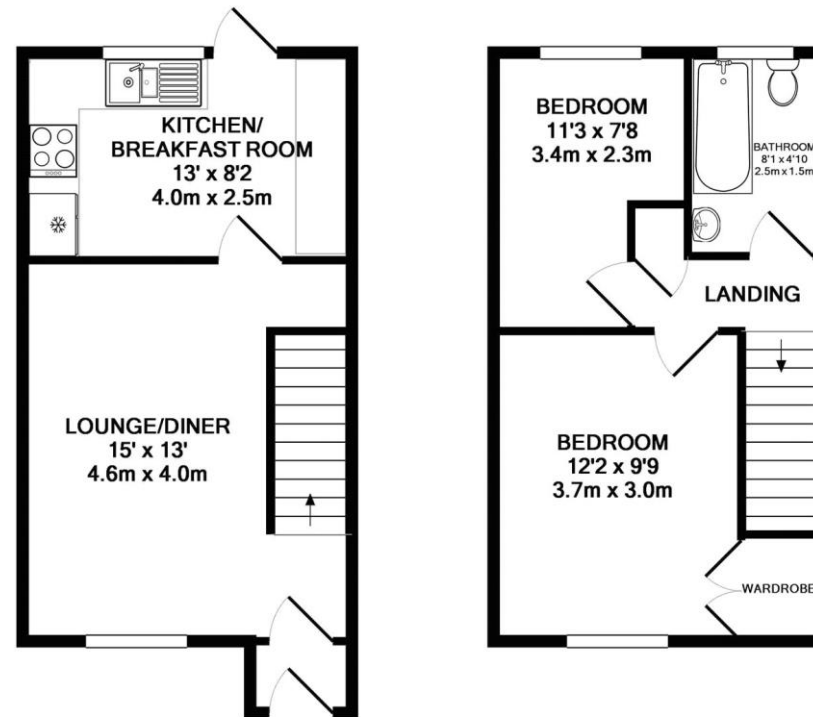

1ST FLOOR

GROUND FLOOR

Whilst every attempt has been made to ensure the accuracy of the floor plan contained here, measurements of doors, windows, rooms and any other items are approximate and no responsibility is taken for any error, omission, or mis-statement. This plan is for illustrative purposes only and should be used as such by any prospective purchaser. The services, systems and appliances shown have not been tested and no guarantee as to their operability or efficiency can be given
Made with Metropix ©2019

Important notice Savills, their clients and any joint agents give notice that: 1. They are not authorised to make or give any representations or warranties in relation to the property either here or elsewhere, either on their own behalf or on behalf of their client or otherwise. They assume no responsibility for any statement that may be made in these particulars. These particulars do not form part of any offer or contract and must not be relied upon as statements or representations of fact. 2. Any areas, measurements or distances are approximate. The text, images and plans are for guidance only and are not necessarily comprehensive. It should not be assumed that the property has all necessary planning, building regulation or other consents and Savills have not tested any services, equipment or facilities. Prospective tenants must satisfy themselves by inspection or otherwise. Please note that the local area may be affected by aircraft noise, you should make your own enquiries regarding any noise within the area before you make any offer.

*There are different rules and fees for different tenancy types. For details of our fees and charges to go to [Savills.co.uk/tenant-fees](https://www.savills.co.uk/tenant-fees). For more detailed information read our applicant guide at [savills.co.uk/applicant-guide](https://www.savills.co.uk/applicant-guide).
Hard copy available on request. . 20190920HOBK