



## A stunning country retreat on the Surrey Hampshire border

**Groomes Farm, Frith End, Bordon, Hampshire, GU35**

£2,250 per week (£9,750 per calendar month) plus fees apply, Furnished  
Available from 01.07.2021



- Bills included
- Fully furnished
- Character features
- Sizable country grounds
- Games room

**Local Information**

Location

**About this property**

This property is a short let available for a minimum of 1 month or more.

This wonderful 16th century family residence situated on the Surrey Hampshire border is the ideal country home. Available for short term stays of a month or more the property is perfectly located, offering a feeling of total seclusion, surrounded by beautiful Hampshire countryside, while conveniently only being a short drive from the centre of Farnham.

Offering ample fully furnished accommodation with charming character features throughout, comprising seven bedrooms (five of which are suites and one with disabled access and facilities) and three reception rooms, a dining room, large country kitchen and a games room with pinball machine and pool table, it really is the perfect country retreat.

**Furnishing**

Furnished

**Local Authority**

East Hampshire District Council,  
Petersfield  
Council Tax Band = F

**Energy Performance**

EPC Rating = E

**Viewing**

All viewings will be accompanied and are strictly by prior arrangement through Savills Farnham Lettings Office.  
Telephone: +44 (0) 1252 729 003.





## Groomes, GU35

Approximate Gross Internal Area = 557.5 sq m / 6001 sq ft

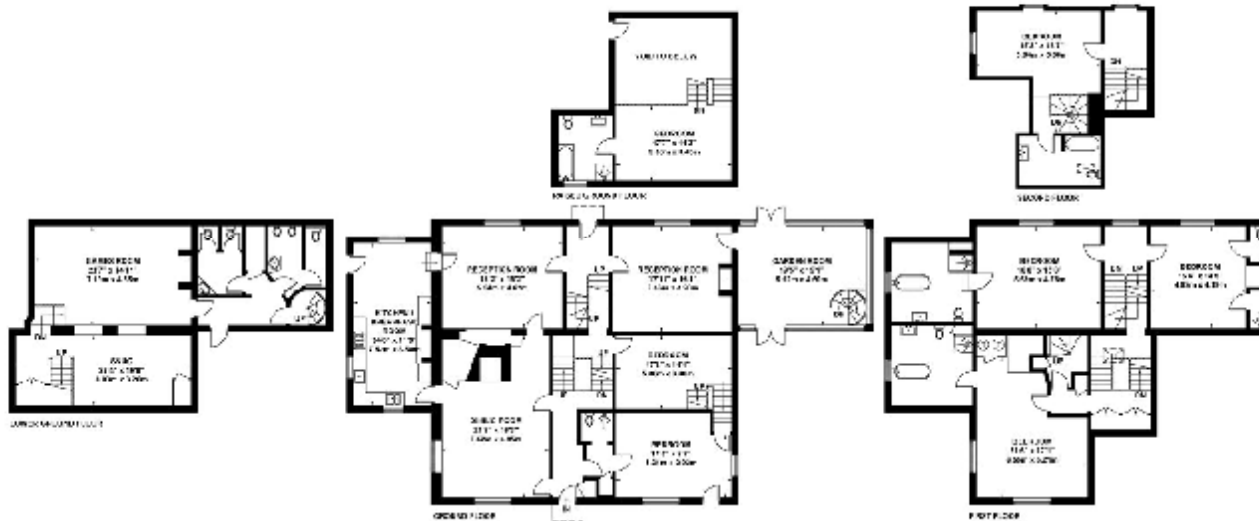

Exposure House © 2020  
www.exposurehouse.com

Whilst every attempt has been made to ensure the accuracy of this floor plan, measurements of doors, windows and rooms are approximate and no responsibility is taken for any error or omission. This illustration is for identification purposes only. Measured and drawn according to RICS guidelines. Not drawn to scale, unless stated. Dimensions shown are to the nearest 5' and are to the points indicated by the arrow heads.

**Important notice** Savills, their clients and any joint agents give notice that: 1. They are not authorised to make or give any representations or warranties in relation to the property either here or elsewhere, either on their own behalf or on behalf of their client or otherwise. They assume no responsibility for any statement that may be made in these particulars. These particulars do not form part of any offer or contract and must not be relied upon as statements or representations of fact. 2. Any areas, measurements or distances are approximate. The text, images and plans are for guidance only and are not necessarily comprehensive. It should not be assumed that the property has all necessary planning, building regulation or other consents and Savills have not tested any services, equipment or facilities. Prospective tenants must satisfy themselves by inspection or otherwise. Please note that the local area may be affected by aircraft noise, you should make your own enquiries regarding any noise within the area before you make any offer.

\*There are different rules and fees for different tenancy types. For details of our fees and charges please go to [Savills.co.uk/tenant-fees](https://www.savills.co.uk/tenant-fees). For more detailed information read our applicant guide at [savills.co.uk/applicant-guide](https://www.savills.co.uk/applicant-guide).  
Hard copy available on request. . 20201217CHDV

