



Popular mansion block with lift access and a dedicated onsite estate manager

Beaumont Court, Sutton Lane North, London, W4

£575,000 Share of Freehold



Local Information

Beaumont Court is one of three mansion blocks on Sutton Lane North just across from Turnham Green. In close proximity are Chiswick Park Underground station (District Line) and Gunnersbury Overground/Underground station. There is also easy access to central London via the A4, and to Heathrow Airport and the west of England via the M4.

About the Property

Located on the fourth floor of this popular mansion block with lift access and a dedicated onsite estate manager.

This superb two bedroom flat boasts a light and spacious reception room with stylish wooden floors. There is also a separate well-appointed kitchen.

Both the bedrooms are well proportioned and there is a good size bathroom with a shower above the bath.

Beaumont Court has an array of communal amenities including a swimming pool, a BBQ area and well maintained gardens.

Tenure

Share of Freehold

Local Authority

London Borough of Hounslow

Energy Performance

EPC Rating = D

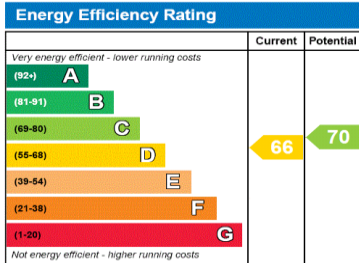

Beaumont Court, Sutton Lane North, London, W4

Gross Internal Area 687 sq ft, 63.85 m²

OnTheMarket.com

 savills

savills.co.uk

Euan Rollo
Chiswick
+44 (0) 20 8987 5550
euan.rollo@savills.com

Beaumont Court,
Sutton Lane North, W4
Approximate Gross Internal Area
63.85 sq m / 687 sq ft
(CH = Ceiling Heights)

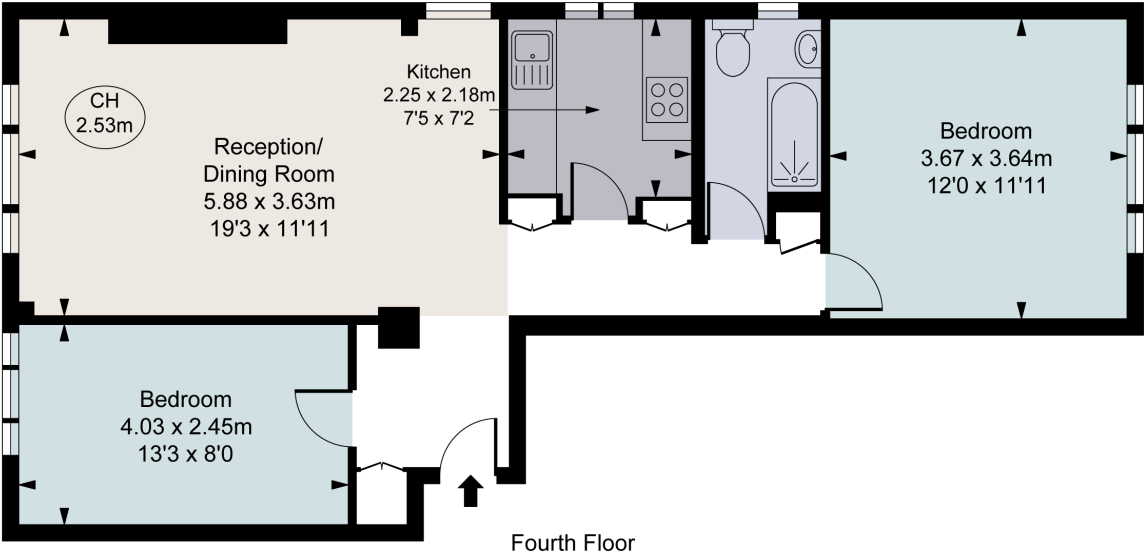

This plan is not to scale. It is for guidance and not for valuation purposes.
All measurements and areas are approximate only, and have been prepared in accordance with the current edition of the RICS Code of Measuring Practice.
© Fulham Performance



Important Notice Savills, its clients and any joint agents give notice that 1: They are not authorised to make or give any representations or warranties in relation to the property either here or elsewhere, either on their own behalf or on behalf of their client or otherwise. They assume no responsibility for any statement that may be made in these particulars. These particulars do not form part of any offer or contract and must not be relied upon as statements or representations of fact. 2: Any areas, measurements or distances are approximate. The text, photographs and plans are for guidance only and are not necessarily comprehensive. It should not be assumed that the property has all necessary planning, building regulation or other consents and Savills have not tested any services, equipment or facilities. Purchasers must satisfy themselves by inspection or otherwise. `Formatter.GetFullDateString(DateTime.Now, "yyyyMMdd")>EEFM`

