



# Fabulous ground floor studio apartment with parking

**Constable Court, Chaseley Drive, London, W4**

£325,000 Share of Freehold



Local Information

Constable Court is located in Gunnersbury, close to Chiswick High Road. Chiswick Park, Turnham Green and Gunnersbury Underground stations (District Line) are close by. There is easy access to central London via the A4, and to Heathrow Airport and the west of England via the M4.

Property Information

Constable court is set back from the road via a gated entrance and the apartment is situated at the rear of the development located in a private position.

This fabulous studio flat is on the ground floor and offers a light and spacious room. There are built in wardrobes and a designated dining area. The kitchen is located off the main room and is of a good size. The shower room is next door plus a further storage area.

The apartment also has a designated parking space and large communal gardens.

This property would be ideal for a first time buyer or as a second home.



Constable Court, Chaseley Drive, London, W4  
Gross Internal Area 340 sq ft, 31.6 m²

EPC Rating = E

OnTheMarket.com | savills | savills.co.uk

Euan Rollo  
Chiswick  
+44 (0) 20 8987 5550  
euan.rollo@savills.com



Constable Court,  
Chaseley Drive, W4

Approximate Gross Internal Area  
31.57 sq m / 340 sq ft  
( CH = Ceiling Heights )

Ground Floor

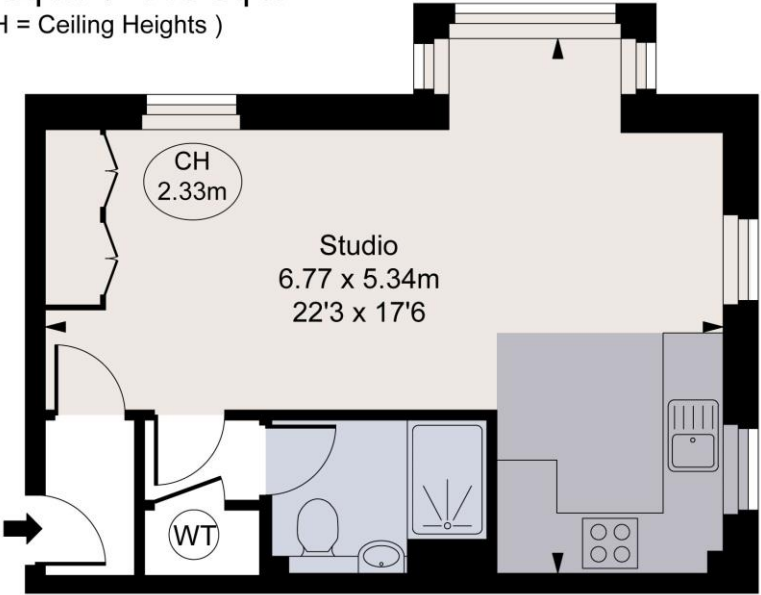

This plan is not to scale. It is for guidance and not for valuation purposes.  
All measurements and areas are approximate only, and have been prepared in accordance with the current edition of the RICS Code of Measuring Practice.  
© Fulham Performance



**Important Notice** Savills, its clients and any joint agents give notice that 1: They are not authorised to make or give any representations or warranties in relation to the property either here or elsewhere, either on their own behalf or on behalf of their client or otherwise. They assume no responsibility for any statement that may be made in these particulars. These particulars do not form part of any offer or contract and must not be relied upon as statements or representations of fact. 2: Any areas, measurements or distances are approximate. The text, photographs and plans are for guidance only and are not necessarily comprehensive. It should not be assumed that the property has all necessary planning, building regulation or other consents and Savills have not tested any services, equipment or facilities. Purchasers must satisfy themselves by inspection or otherwise. Formatter.GetFullDateString(DateTime.Now, "yyyyMMdd")>EEFM

Score	Energy rating	Current	Potential
92+	A		
81-91	B		
69-80	C		74   C
55-68	D		
39-54	E	50   E	
21-38	F		
1-20	G		