



A prestigious house situated within the wonderful St. Peter's Square

St. Peters Square, London, W6

£10,000 pcm plus fees apply, Unfurnished
Available from 15.01.2020



Conservation area of St. Peters Square • Approx. 0.3 miles to Stamford Brook Tube Station • Overlooking St. Peters Square green • Utility room and conservatory • Lawned Garden

Local Information

St Peters Square is situated just off King Street and is within walking distance to the River, Chiswick High Road and Hammersmith shopping centre. The property is a 7 minute walk from Stamford Brook underground station which is on the District Line and there are many bus links into the Centre of London.

About this property

A four bedroom Grade II listed mid terrace house with regency architecture overlooking this beautiful garden square. The house is beautifully presented, the entertaining space provides superb proportions and throughout the house the period features remain including some stunning fireplaces. The walled garden is mature and private with lawn. This is a charming house in a very sought after location. The property comprises double reception, spacious kitchen with further reception / dining room and utility room in the lower ground level. Upstairs offers four bedrooms, master with luxurious en suite bathroom and further family bathroom.

The prestigious house is situated within the sought after St Peter's Square which is ideally located for Stamford Brook Tube, the amenities of Chiswick High Road

and fantastic travel routes into Central London.

Furnishing

Unfurnished

Local Authority

Hammersmith and Fulham
London Borough Council, Town Hall

Energy Performance

EPC Rating = To be confirmed

Viewing

All viewings will be accompanied and are strictly by prior arrangement through Savills Chiswick Lettings Office.
Telephone: +44 (0) 20 8987 5566.



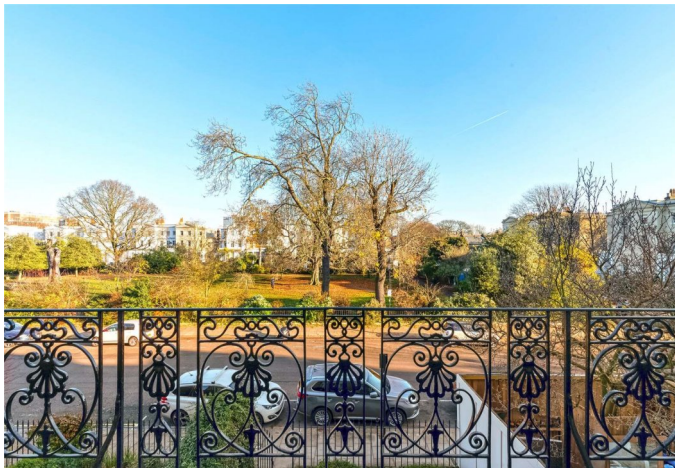

St. Peters Square, London, W6
Gross Internal Area 2,584 sq ft, 240 m²

Rachel Watts
Chiswick Lettings
+44 (0) 20 8987 5566
Rachel.watts@savills.com

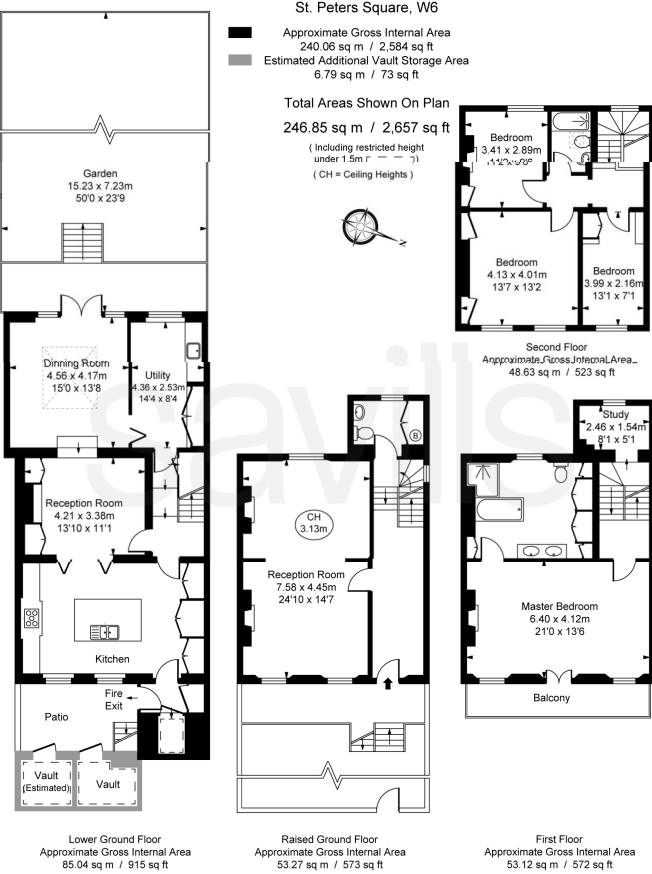

This plan is not to scale. It is for guidance and not for valuation purposes.
All measurements and areas are approximate only, and have been prepared in accordance with the current edition of the RICS Code of Measuring Practice.
© Fulham Performance

Important notice Savills, their clients and any joint agents give notice that: 1. They are not authorised to make or give any representations or warranties in relation to the property either here or elsewhere, either on their own behalf or on behalf of their client or otherwise. They assume no responsibility for any statement that may be made in these particulars. These particulars do not form part of any offer or contract and must not be relied upon as statements or representations of fact. 2. Any areas, measurements or distances are approximate. The text, images and plans are for guidance only and are not necessarily comprehensive. It should not be assumed that the property has all necessary planning, building regulation or other consents and Savills have not tested any services, equipment or facilities. Prospective tenants must satisfy themselves by inspection or otherwise. Please note that the local area may be affected by aircraft noise, you should make your own enquiries regarding any noise within the area before you make any offer.

*There are different rules and fees for different tenancy types. For details of our fees and charges to go to [Savills.co.uk/tenant-fees](https://www.savills.co.uk/tenant-fees). For more detailed information read our applicant guide at [savills.co.uk/applicant-guide](https://www.savills.co.uk/applicant-guide).
Hard copy available on request. . 20191209BARA



arla | **propertymark**
PROTECTED