



A charming and bright three bedroom terrace house with garden.

Kenlor Road, London, SW17

£700,000 Freehold

savills

Three bedrooms • Two bathrooms and WC • 24ft. garden • Immaculately presented • Further scope to extend (STPP) • Separate dining and reception rooms • Tooting Broadway station is close by • Tooting High Street boasts plenty of local amenities

Local Information

Kenlor Road is ideally located within close proximity of Tooting Broadway underground station (Northern line), and provides easy access into the City.

Tooting High Street boasts plenty of local restaurants, supermarkets, cafes and bars.

The area is home to a great selection of both state and private schools.

About this property

This lovely house in Tooting is perfect for first time buyers or couples upsizing for a family home.

The smart exterior reflects the quality you will find throughout the house. To the right hand side of the entrance hall is the sitting room with a pretty square bay window. Towards the rear is a good sized dining room which leads on to the kitchen breakfast room and with direct access to the 24ft. garden. There is also a downstairs WC on this floor and lots of storage both in the loft space above the kitchen and the cleverly accessed under stairs storage.

The primary bedroom is on the first floor at the front of the house and to the rear is a family bathroom and smaller bedroom. The loft conversion was

completed in 2020 and offers a good sized double bedroom with en suite shower room. There is a separate study space on this floor.

Tenure

Freehold

Local Authority

Wandsworth

Energy Performance

EPC Rating = C

Viewing

All viewings will be accompanied and are strictly by prior arrangement through Savills Clapham Office.
Telephone: +44 (0) 20 8673 4111.

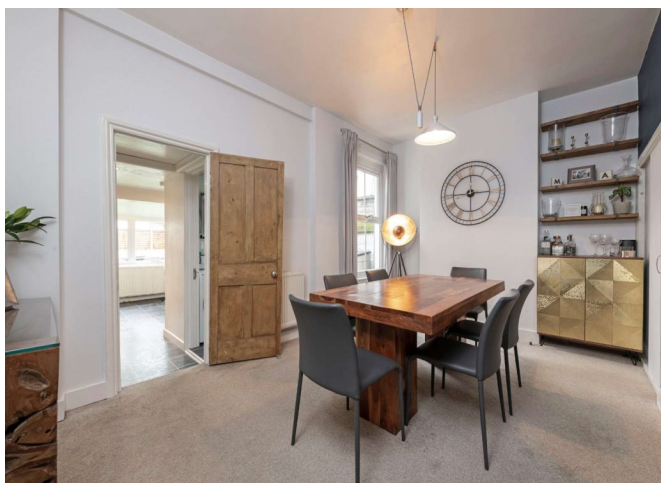

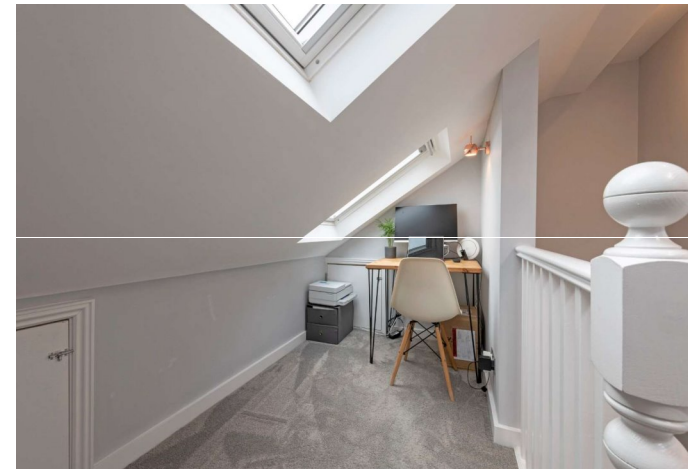

Kenlor Road, London, SW17
Gross Internal Area 1152 sq ft, 107 m²



savills

savills.co.uk

Marie Greenwood
Clapham
+44 (0) 20 8673 4111
marie.greenwood@savills.com

Kenlor Road, SW17

Gross internal area (approx.):
107.0 sq.m. (1152 sq.ft.)
Plus eaves storage 5.4 sq.m. (58 sq.ft.)
For identification purposes only. Not to scale.
Floorplanners ©

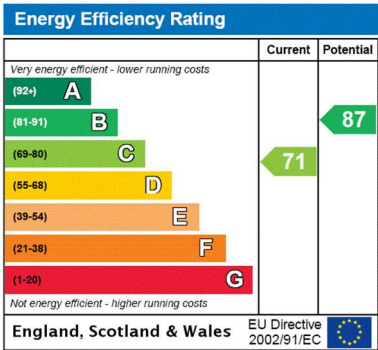
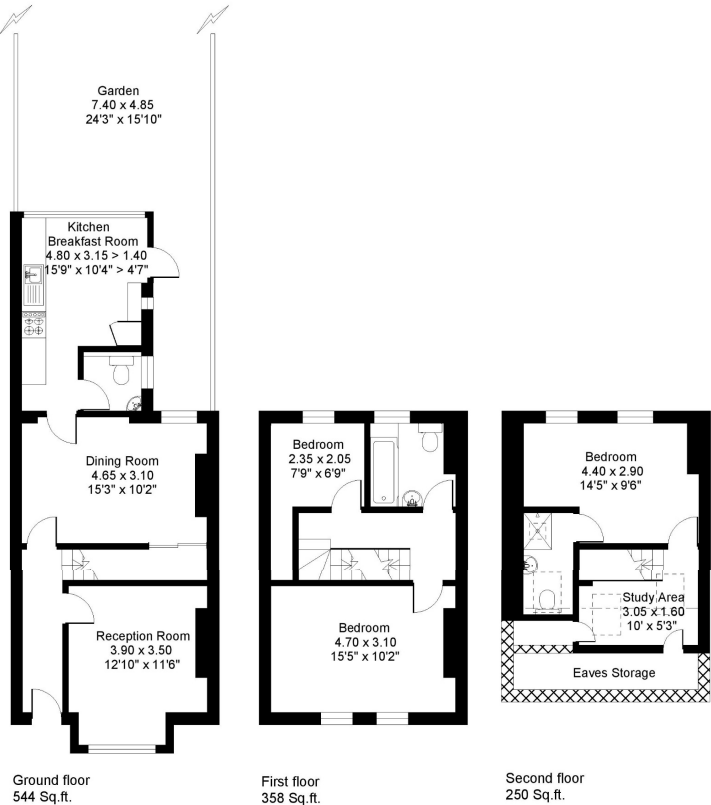

Important Notice Savills, its clients and any joint agents give notice that 1: They are not authorised to make or give any representations or warranties in relation to the property either here or elsewhere, either on their own behalf or on behalf of their client or otherwise. They assume no responsibility for any statement that may be made in these particulars. These particulars do not form part of any offer or contract and must not be relied upon as statements or representations of fact. 2: Any areas, measurements or distances are approximate. The text, photographs and plans are for guidance only and are not necessarily comprehensive. It should not be assumed that the property has all necessary planning, building regulation or other consents and Savills have not tested any services, equipment or facilities. Purchasers must satisfy themselves by inspection or otherwise. 20210121AINI

