



Beautifully crafted, contemporary house

Chadwell Mews, London, EC1R

£1,300 pw (£5,633.33 pcm) plus fees may apply, Furnished

Available from 06.03.2023 12 months minimum tenancy



- Designed and built by award winning architects Tasou Associates
- Exceptional styling and design throughout
- Quiet and discreet mews location
- Beautifully landscaped gardens
- Masses of natural light with lovely large windows

Local Information

Chadwell Mews sits off Chadwell Street, which runs in an easterly direction off the delightfully verdant Myddleton Square, where attractive Georgian terraces surround what is the largest square in Clerkenwell. The square was laid out by William Chadwell Mylne between 1820 and 1840, and he also designed St Mark's Church in the Gothic style, with a bath stone-clad tower that dominates the local skyline, with mature trees, planted beds and a playground on the church grounds.

The home is conveniently situated a short distance north of Clerkenwell, an area popular with architects and design studios. The neighbourhood is also renowned for the quality and variety of its bars, pubs, and restaurants, most notably the nearby St. John and Luca. Exmouth Market is a mere 10-minute walk from Chadwell Mews and is a thriving and vibrant pedestrianised street renowned for the quality and variety of its cafes, bars and restaurants; Morito, Moro, Mikkeller, Exmouth Arms and Furanxo are all firm favourites.

The home is located a three-minute walk south of Angel Underground station (Northern Line). Farringdon station (Elizabeth, Circle, Metropolitan and Hammersmith & City lines and National Rail) is approximately 15 minutes walk from the home and provides quick access to the West End and London's major airports.

About this property

Chadwell Mews is made up of a collection of exquisite townhouses discreetly tucked away in a quiet gated mews off Chadwell Street in Clerkenwell. Thoughtfully designed for modern living with spectacular light and volume, these exclusive residences offer unparalleled levels of interior design and meticulous attention to detail.

Furnishing - Furnished

Additional Payments - Deposit: £7,800.00, Holding Deposit: £1,300.00
Rent must be paid monthly in advance.

Local Authority - Islington Council

Council Tax - Band = G

Energy Performance - EPC Rating = C

Viewing

All viewings will be accompanied and are strictly by prior arrangement through Savills Clerkenwell Lettings Office.
Telephone: +44 (0) 20 7253 2533.

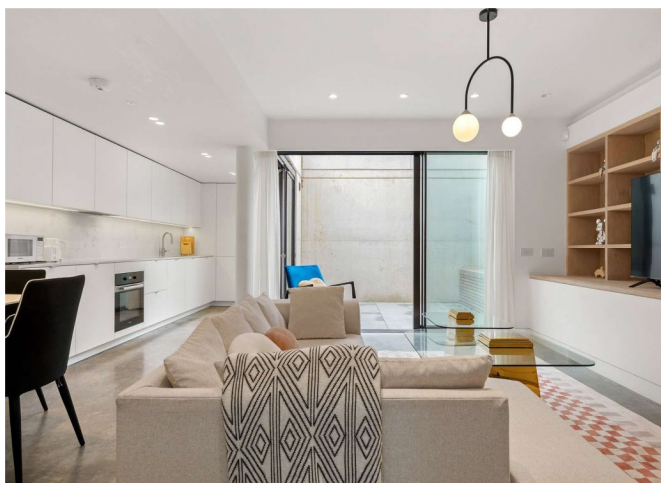

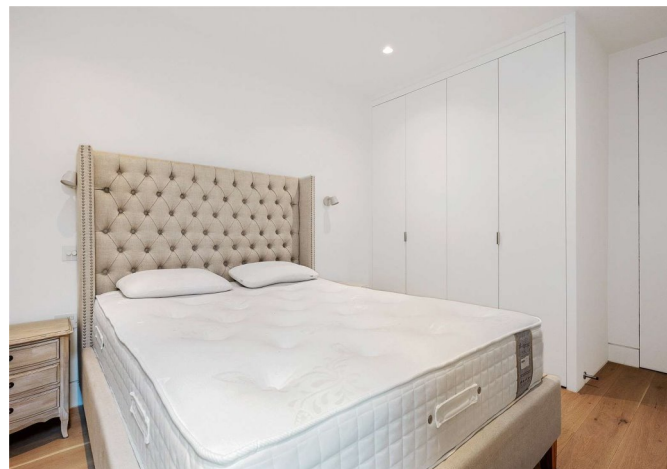
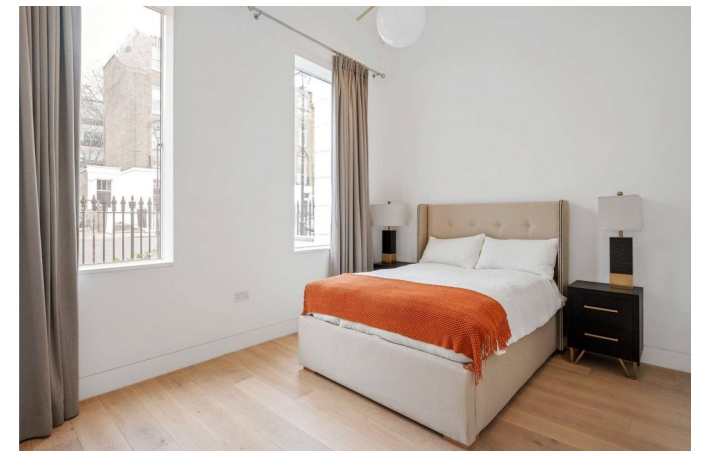

Chadwell Mews, London, EC1R
Gross Internal Area 1222 sq ft, 113.5 m²



Hannah Reason
Clerkenwell Lettings
+44 (0) 20 7253 2533
hannah.reason@savills.com

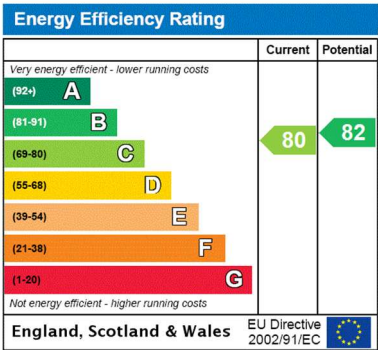
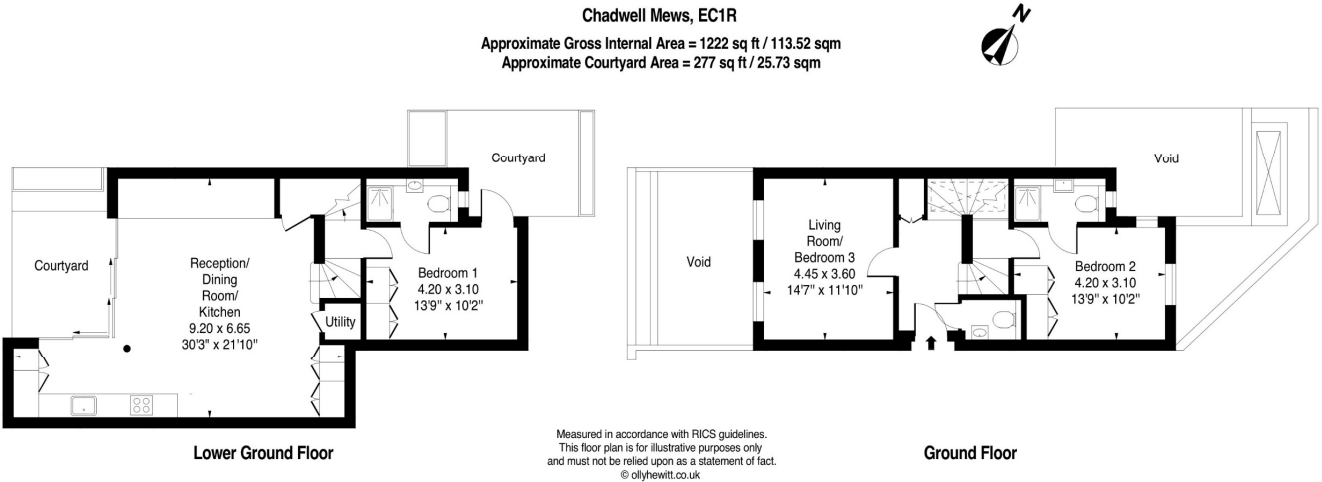

Important notice Savills, their clients and any joint agents give notice that: 1. They are not authorised to make or give any representations or warranties in relation to the property either here or elsewhere, either on their own behalf or on behalf of their client or otherwise. They assume no responsibility for any statement that may be made in these particulars. These particulars do not form part of any offer or contract and must not be relied upon as statements or representations of fact. 2. Any areas, measurements or distances are approximate. The text, images and plans are for guidance only and are not necessarily comprehensive. It should not be assumed that the property has all necessary planning, building regulation or other consents and Savills have not tested any services, equipment or facilities. Prospective tenants must satisfy themselves by inspection or otherwise. Please note that the local area may be affected by aircraft noise, you should make your own enquiries regarding any noise within the area before you make any offer.

*There are different rules and fees for different tenancy types. For details of our fees and charges please go to [Savills.co.uk/tenant-fees](https://www.savills.co.uk/tenant-fees). For more detailed information read our applicant guide at [savills.co.uk/applicant-guide](https://www.savills.co.uk/applicant-guide).
Hard copy available on request. . 20230316SABE

