

Southcote House, London Street, Fairford, Gloucestershire GL7 4AQ

Gross internal area (approx)

Main House 169 sq m/1,819 sq ft

Garage 15 sq m/161 sq ft

Total Area 184 sq m/1,980 sq ft

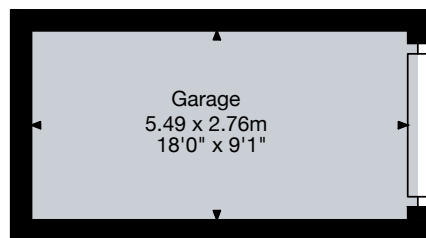
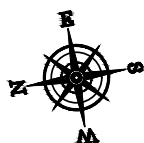

Garage

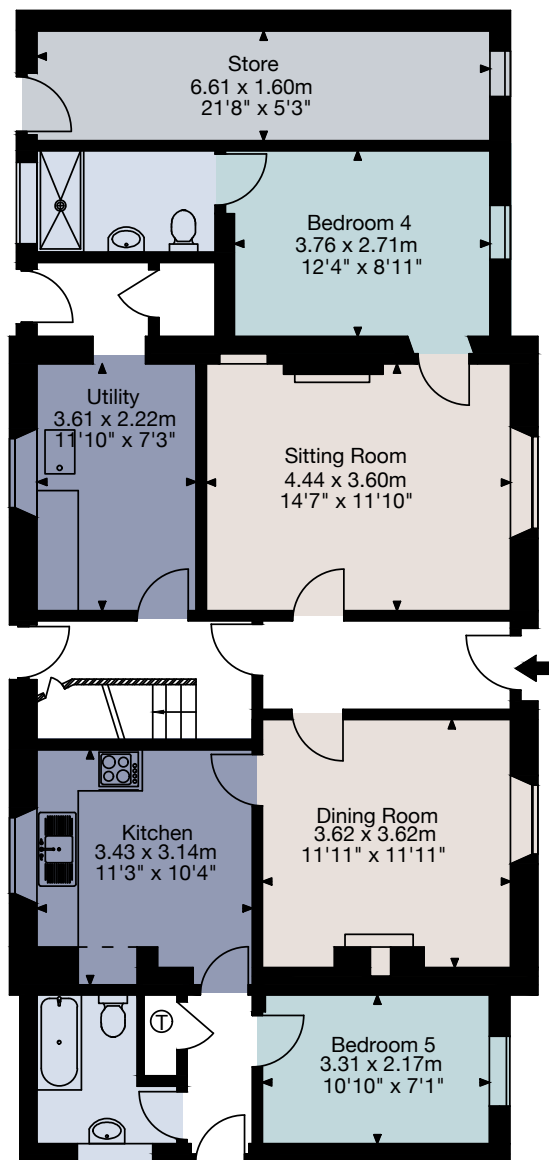

Ground Floor

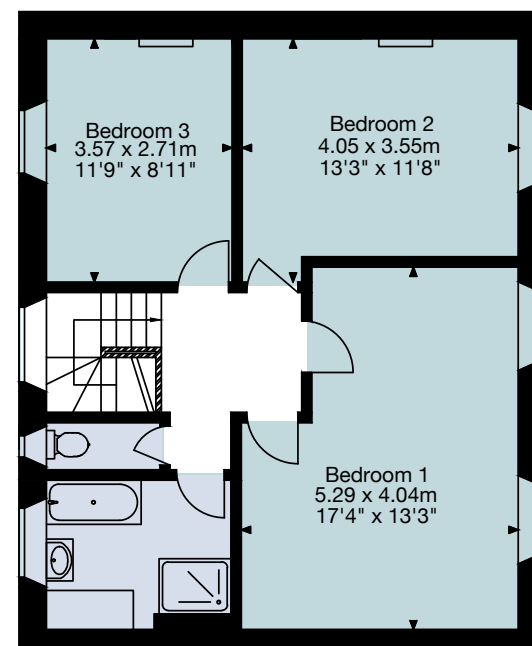

First Floor

Savills Cirencester

01285 627550

savills.co.uk

Important Notice: This plan is not to scale (unless specified), is for guidance only and must not be relied upon as a statement of fact. All measurements and areas are approximate only (and have been prepared in accordance with the current edition of the RICS Code of Measuring Practice). Please read the Important Notice on the last page of text of the particulars. © Capture Property Marketing 2020.

