The Bakehouse,
Broadwell,
Lechlade
GL7 3QS

Approx. Gross Internal Area
3201 Sq Ft - 297 Sq M

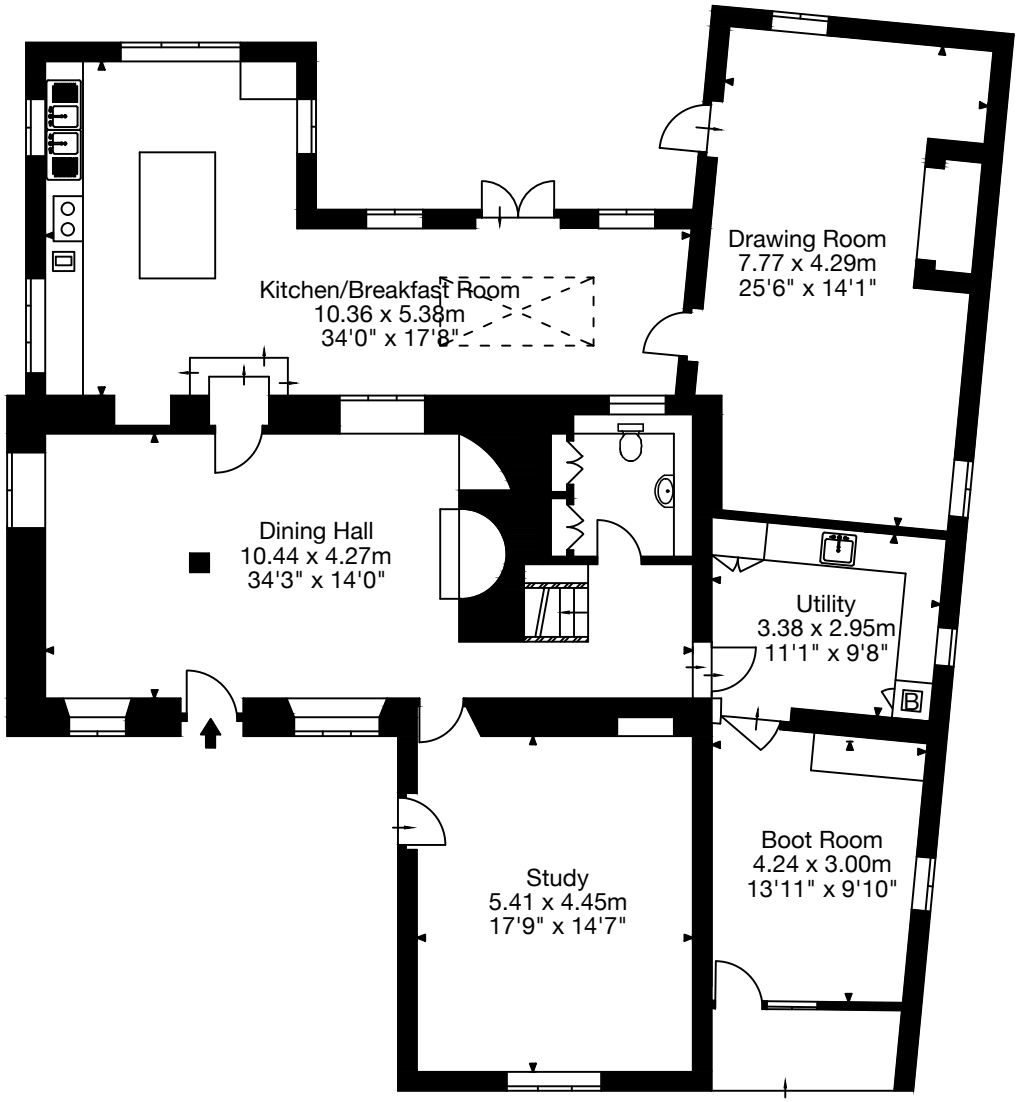


Ground Floor

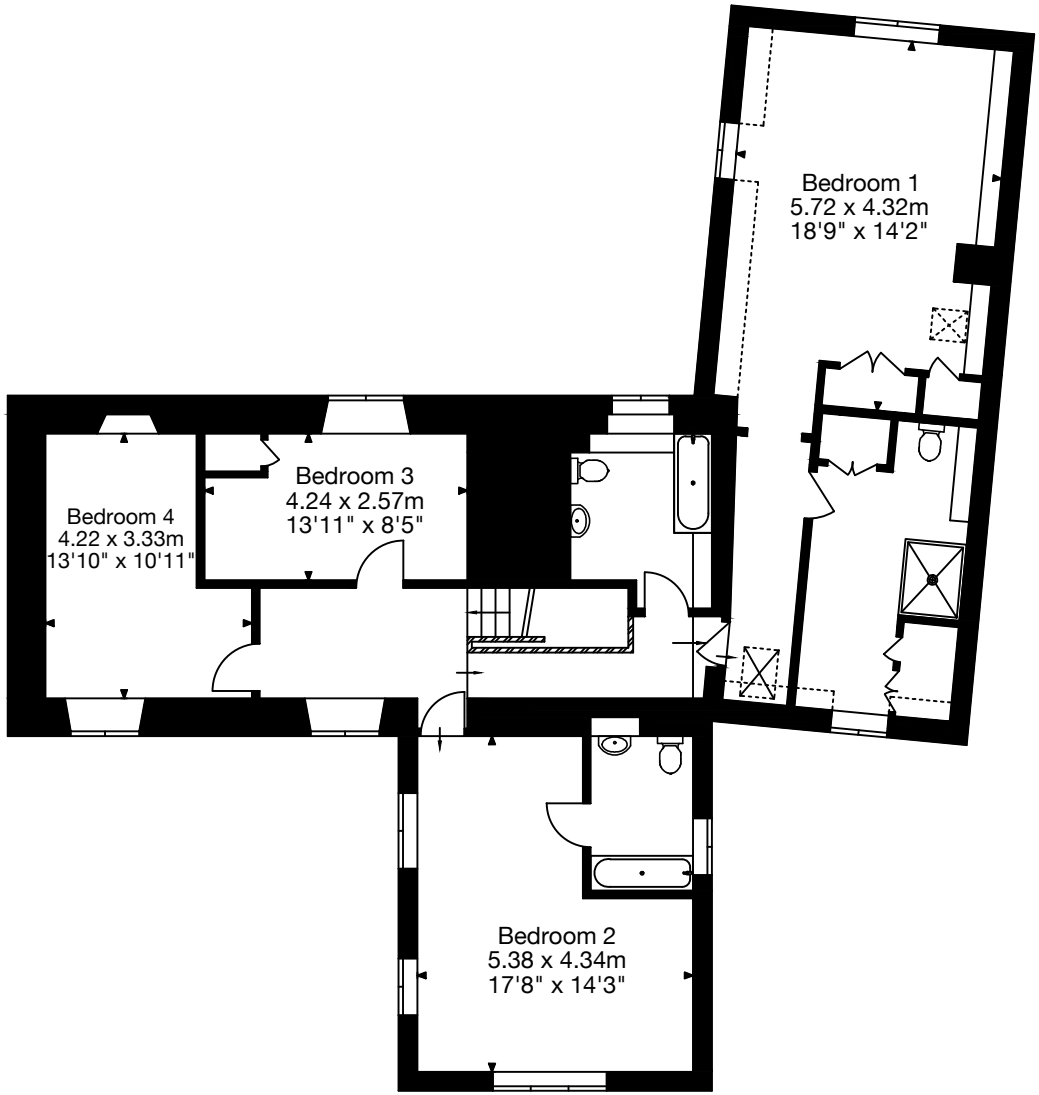


First Floor

Capture Property Marketing 2019. Drawn to RICS guidelines.
All Measurements are approximate and should not be relied on as a statement of fact.
Plan is for illustration purposes only. Not drawn to scale.
Capture.