



A BRIGHT AND SPACIOUS FAMILY HOME WITH BEAUTIFUL PERIOD FEATURES

BOLINGBROKE ROAD
LONDON W14



A CHARMING PROPERTY WITH A BRIGHT OPEN PLAN KITCHEN

BOLINGBROKE ROAD LONDON W14

5 bedrooms ♦ 2 reception rooms ♦ Kitchen ♦ 2 bathrooms ♦
Garden ♦ 191.7 sq m (2063 sq ft) ♦ Basement storage ♦ EPC
rating = Awaiting EPC

Situation

Bolingbroke Road is a highly popular residential road in Brook Green. Situated on a one-way street and located close to a number of local amenities on Blythe Road.

Transport links include the nearby Shepherd's Bush (Central line and Overground), Kensington Olympia (District line and Overground) and the transport hub of Hammersmith Broadway. There is also convenient access into Central London and out of London to the West by the A40.

Description

A charming property situated over 4 floors on the popular Bolingbroke road. This spacious 5 bedroom freehold is within close proximity to both Shepherd's Bush Underground and Kensington Olympia Underground.

This stunning modern property offers a generous kitchen complimented by wide sliding doors opening to the garden, filling the room with natural light. A welcoming hallway leads off to a large reception room at the front of the property.

Along the first floor there are two bedrooms along with a shared bathroom. The second floor leads to two additional bedrooms with built-in storage and a shower room.

Tenure:
freehold

Local Authority:
Hammersmith & Fulham

Viewing:
Strictly by appointment with Savills





Bolingbroke Road, W14

Approximate Gross Internal Area 191.7 sq m / 2063 sq ft

For identification only. Not to scale.

© Mays Floorplans Ltd

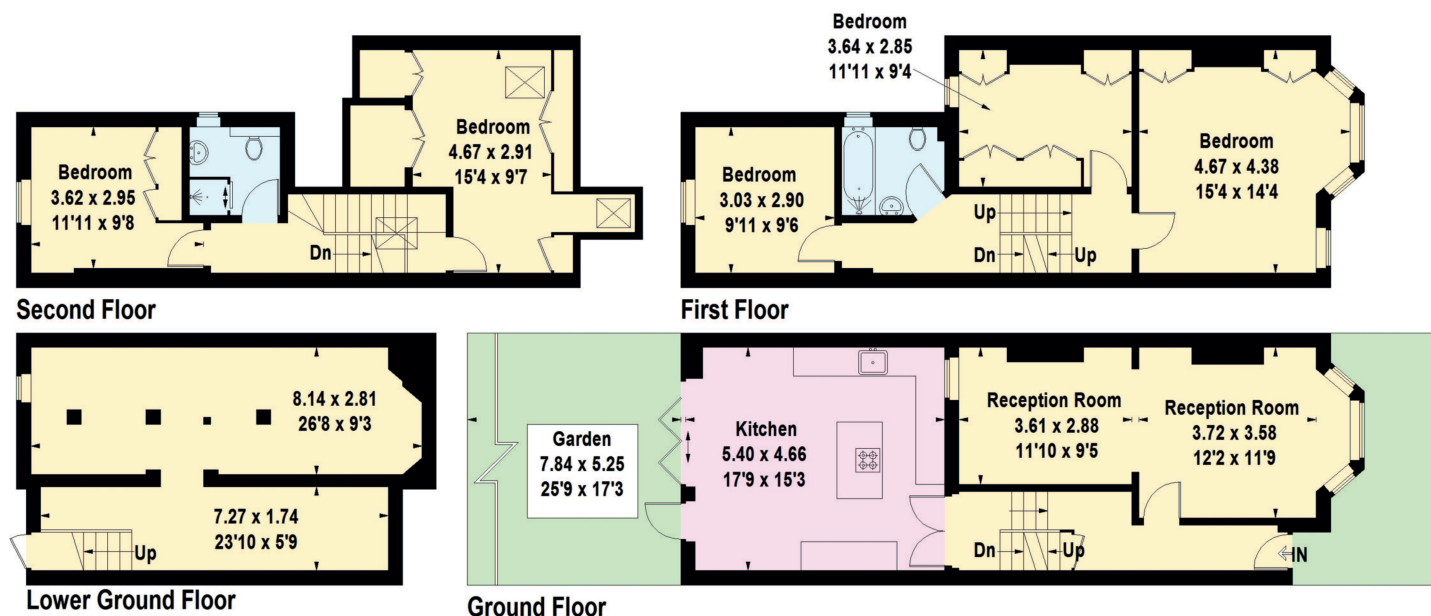

Savills Brook Green

Nick Udovicic

Nick.Udovicic@savills.com

02036183770

savills.co.uk

Important notice: Savills, their clients and any joint agents give notice that 1: They are not authorised to make or give any representations or warranties in relation to the property either here or elsewhere, either on their own behalf or on behalf of their client or otherwise. They assume no responsibility for any statement that may be made in these particulars. These particulars do not form part of any offer or contract and must not be relied upon as statements or representations of fact. 2: Any areas, measurements or distances are approximate. The text, photographs and plans are for guidance only and are not necessarily comprehensive. It should not be assumed that the property has all necessary planning, building regulation or other consents and Savills have not tested any services, equipment or facilities. Purchasers must satisfy themselves by inspection or otherwise. 91025061 Job ID: 131327 User initials: LS