



A four bedroom family house situated within the popular 'Villes' streets

Parkville Road, London, SW6

£1,550,000 Freehold

savills

- South facing garden
- Chain free
- Sought after road
- Excellent transport links
- Victorian property

Location

The 'Villes' are a group of four tree lined streets, just north from Parsons Green and the Fulham Road. Parkville road is ideally located for the many local shops, restaurants and bars nearby. The nearest tube station is Parsons Green which is approximately 0.5 miles away.

About this property

This charming property is perfect for family living. The ground floor comprises a double reception room with bay window, and an eat-in kitchen with double doors out onto the south-facing paved garden. This floor also benefits from a WC and wooden floors throughout.

Two double bedrooms are located on the first floor, one with en-suite. There is also a family bathroom with both shower and bath, and a study which is ideal for those working from home.

The principal bedroom is found on the top floor, benefitting from ample built-in storage, eave storage and en-suite. The large skylights flood the room with natural light. The fourth bedroom is also on this floor. The use of this room could be very versatile, either as a bedroom, dressing room or nursery.

Applicant note:

Please note these photos were taken in 2017.

We wish to inform potential purchasers that the vendor is an employee of Savills.

Tenure

Freehold

Local Authority

Hammersmith and Fulham London Borough Council, Town Hall

Energy Performance

EPC Rating = C

Viewing

All viewings will be accompanied and are strictly by prior arrangement through Savills Bishops Park Office.

Telephone: +44 (0) 207 578 9050.





Parkville Road, London, SW6
Gross Internal Area 1,492 sq ft, 138.61 m²

Tom Reeves
Bishops Park
+44 (0) 207 578 9050
tom.reeves@savills.com

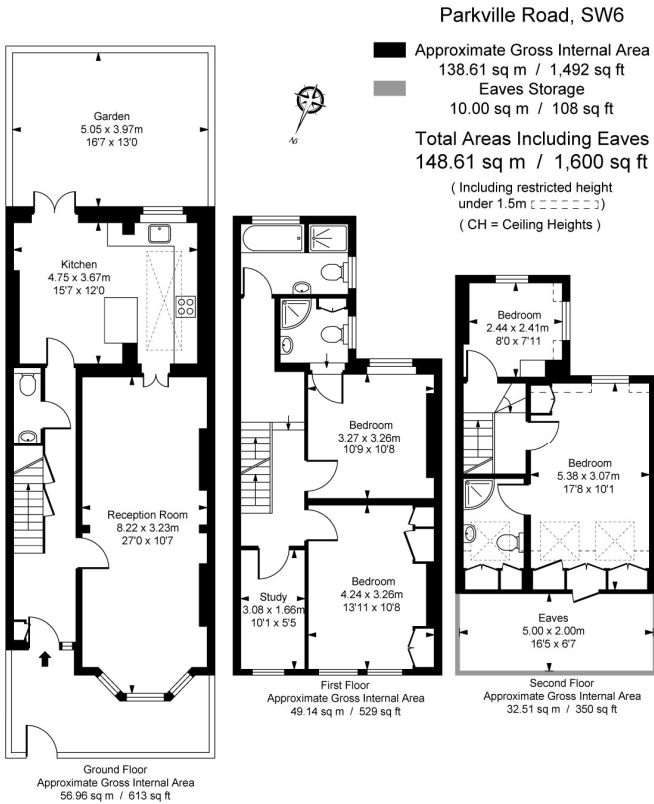
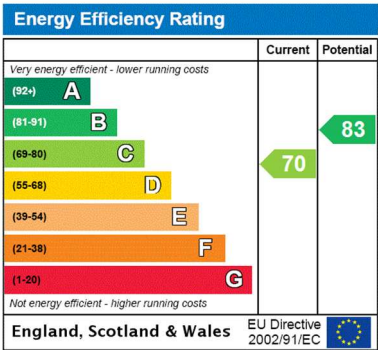

ILLUSTRATION FOR IDENTIFICATION PURPOSES ONLY
ALL MEASUREMENTS ARE MAXIMUM, AND INCLUDE WINDOW BAYS AND WARDROBES WHERE APPLICABLE
THIS PLAN MUST NOT BE REPRODUCED BY ANY OTHER PERSON WITHOUT PERMISSION



Important Notice Savills, its clients and any joint agents give notice that 1: They are not authorised to make or give any representations or warranties in relation to the property either here or elsewhere, either on their own behalf or on behalf of their client or otherwise. They assume no responsibility for any statement that may be made in these particulars. These particulars do not form part of any offer or contract and must not be relied upon as statements or representations of fact. 2: Any areas, measurements or distances are approximate. The text, photographs and plans are for guidance only and are not necessarily comprehensive. It should not be assumed that the property has all necessary planning, building regulation or other consents and Savills have not tested any services, equipment or facilities. Purchasers must satisfy themselves by inspection or otherwise. 20210415AFOG

