

The Hollies

2 bedroom apartments.

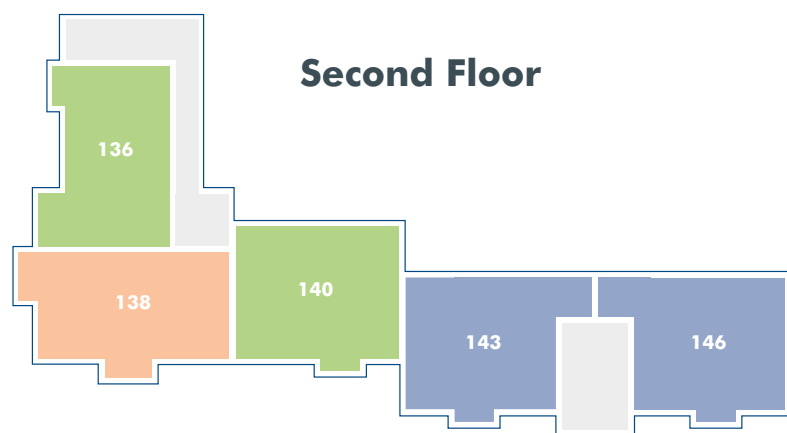

Stylish and spacious, these apartments are the perfect place to enjoy life. With a contemporary interior and high specification, each apartment is a delightful home that anyone would be proud to call their own.

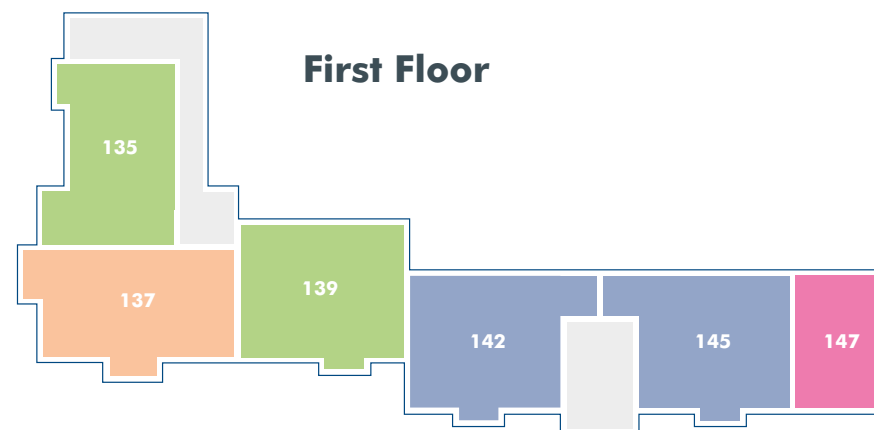
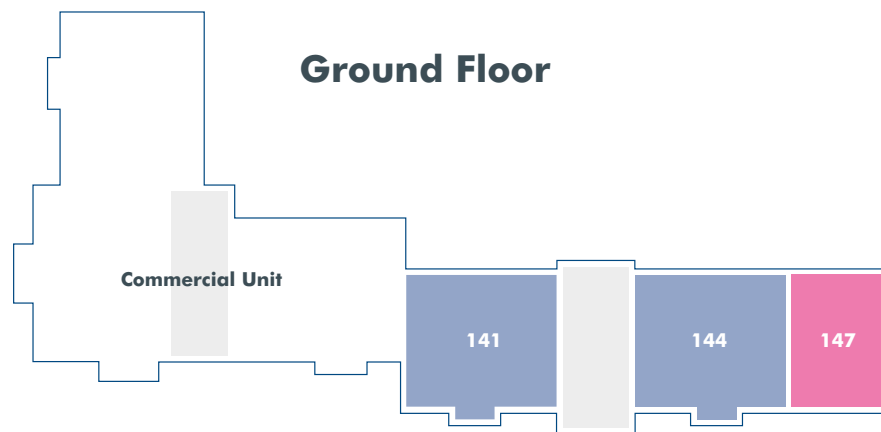

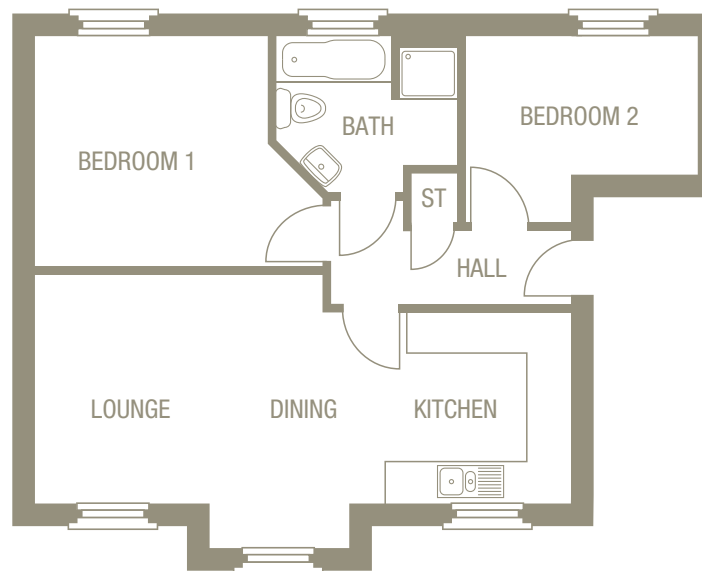
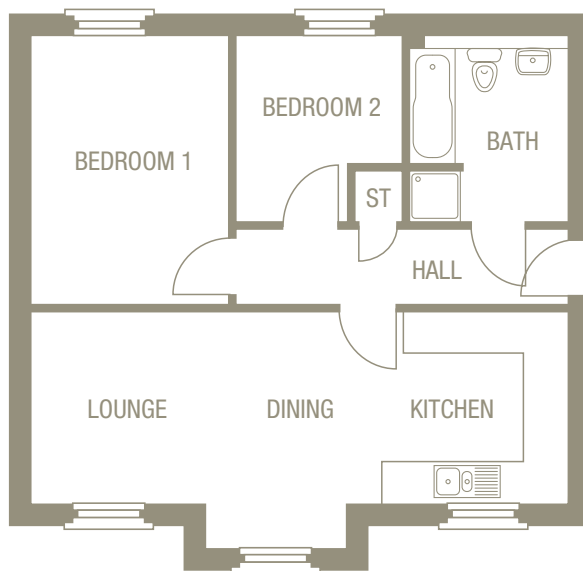

The Camden - Plots 141 & 144

Room	Size	
Lounge/Kitchen/ Dining	7890* x 3470*mm	25'10"* x 11'5"*
Bedroom 1	3965 x 2900mm	13'0" x 9'6"
Bedroom 2	2450 x 2740mm	8'0" x 8'11"
Bathroom	2290 x 2740mm	7'6" x 8'11"

The Camden - Plots 142, 143, 145 & 146

Room	Size	
Lounge/Kitchen/ Dining	7890* x 4040*mm	25'10"* x 13'3"*
Bedroom 1	3400* x 4250*mm	11'2"* x 14'10"*
Bedroom 2	3435* x 2740*mm	11'3"* x 8'11"*
Bathroom	2655* x 2280*mm	8'8"* x 7'6"*

*Denotes maximum room dimensions.
This is a computer generated image of The Hollies, elevation treatment may vary. All internal images are indicative of a Morris house type. Room sizes are approximate. Plots may be handed and any garages may be single or double. Kitchen and bathroom layouts are indicative. These plans are correct at time of going to press, but may be subject to change during construction. Please ensure that you check for specific plot details.



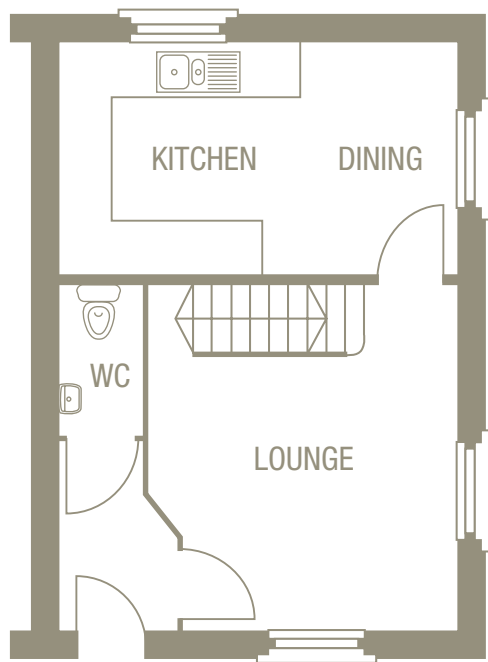

The Roseberry - Plot 147 – Ground Floor			
Room	Size		
Lounge	4050* x 3585*mm	13'3"* x 11'9"*	
Kitchen/Dining	4650 x 2700mm	15'3" x 8'10"	
WC	1745 x 950mm	5'9" x 3'1"	

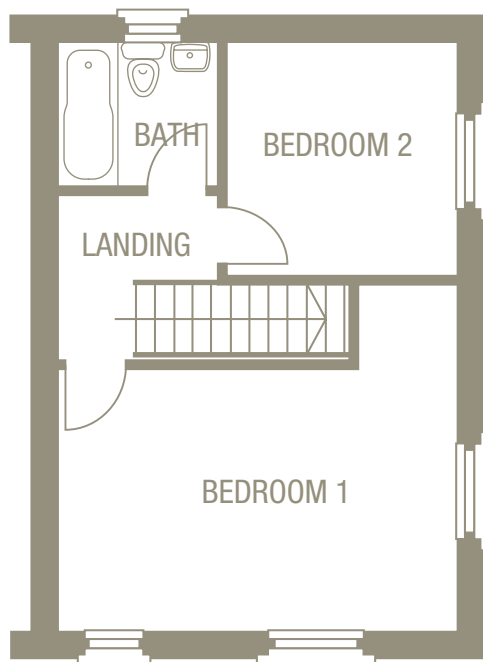

The Roseberry - Plot 147 – First Floor			
Room	Size		
Bedroom 1	4050* x 4650*mm	13'3"* x 15'3"*	
Bedroom 2	2685 x 2735mm	8'9" x 8'11"	
Bathroom	1850 x 1670mm	6'1" x 9'0"	

*Denotes maximum room dimensions.
This is a computer generated image of The Hollies, elevation treatment may vary. All internal images are indicative of a Morris house type. Room sizes are approximate. Plots may be handed and any garages may be single or double. Kitchen and bathroom layouts are indicative. These plans are correct at time of going to press, but may be subject to change during construction. Please ensure that you check for specific plot details.

