



Two bedroom Victorian cottage ideally situated

18 Sidney Terrace, Bishop's Stortford, Hertfordshire, CM23 3TU

Freehold



Central town location • End of terrace period cottage • Two bedrooms, two reception rooms • Partially walled rear garden • Close to shops and train station • Chain free

Description

This neat end of terrace Victorian cottage is tucked away in a quiet spot, conveniently located for easy access to the town centre and train station with links to London and Cambridge. Ideal for first time buyers or investors, this well-maintained period cottage offers two reception rooms, kitchen with access to and views of the rear garden. Upstairs there are two bedrooms, the master offering built-in wardrobes, plus the family bathroom.

Outside there is side access to the partially walled rear garden which is paved with a shrub bed and a useful shed.

Local Info

The property is conveniently situated within walking distance of all that Bishop's Stortford town centre has to offer, including mainline railway station (0.5 miles), shops, pubs, restaurants, excellent schooling for all ages in both the private and state sectors.

Energy Performance

A copy of the full Energy Performance Certificate is available upon request.

Viewing

Strictly by appointment with Savills.

18 Sidney Terrace, Bishop's Stortford, Hertfordshire, CM23 3TU
Approximate Area 66.2 sq m / 712 sq ft
Including Limited Use Area (0.2 sq m / 2 sq ft)



savills

savills.co.uk

Hannah Tomlin
Savills Bishop's Stortford
01279 756 801
bishopsstortford@savills.com

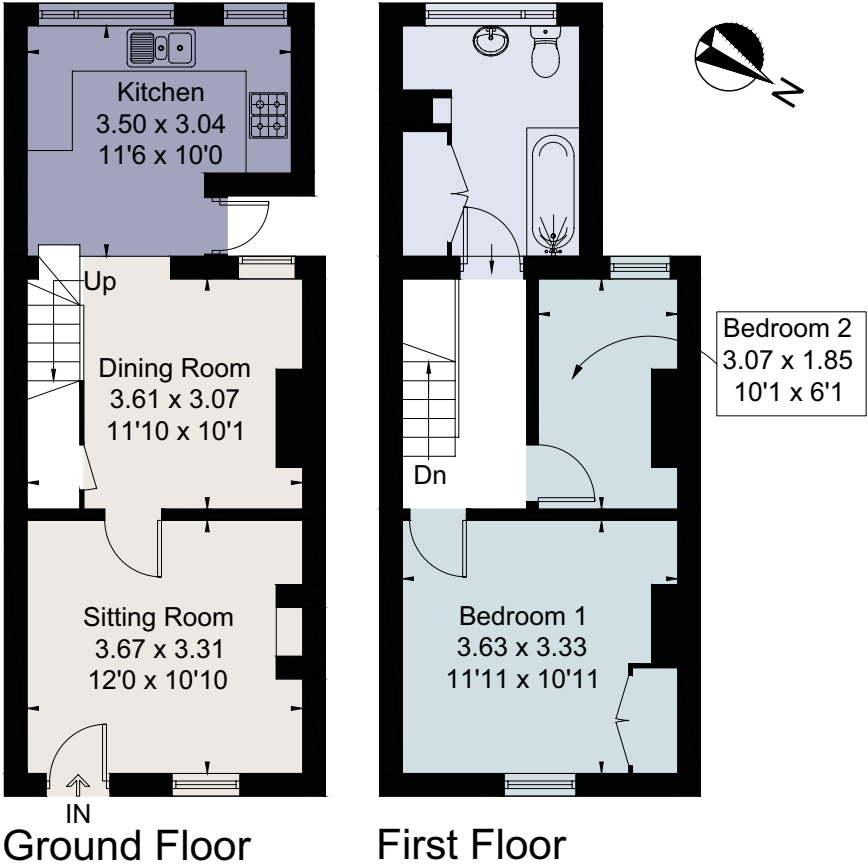

For identification only. Not to scale. © 190702HT

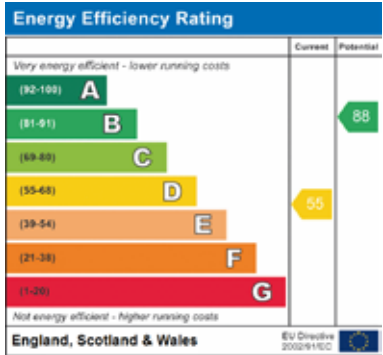

Important notice Savills, its clients and any joint agents give notice that 1: They are not authorised to make or give any representations or warranties in relation to the property either here or elsewhere, either on their own behalf or on behalf of their client or otherwise. They assume no responsibility for any statement that may be made in these particulars. These particulars do not form part of any offer or contract and must not be relied upon as statements or representations of fact. 2: Any areas, measurements or distances are approximate. The text, photographs and plans are for guidance only and are not necessarily comprehensive. It should not be assumed that the property has all necessary planning, building regulation or other consents and Savills have not tested any services, equipment or facilities. Purchasers must satisfy themselves by inspection or otherwise. Brochure by fourwalls-group.com

