



# Belle Epoque waterfront property.

**Cap d'Ail, French Riviera, 06320**

€90,000 pcm plus fees apply,





Panoramic sea view

- Guest house
- Five bedrooms
- Garage
- Swimming pool
- 600 sq m
- JCP210011

#### Local Information

Cap d'Ail is a charming town which borders Monaco and popular with many people who commute to the principality.

Featuring excellent beaches, a harbour and a picturesque town, the famed Tete de Chien provides excellent panoramic views.

Properties includes beautiful Belle Epoque villas and exquisite apartments in 19th century landmark buildings.

Nice International airport is situated approximately 29km to the west of Cap d'Ail.

#### About this property

Exceptional waterfront property located in Cap d'Ail. Built in the 1900s, this Belle Epoque villa of approximately 600 sq m is arranged over three levels.

The villa features a magnificent entrance hall leading to welcoming reception rooms complete with fireplaces and period features. The spacious dining room opens onto a large terrace, which is ideal for entertaining whilst two fitted kitchens ensure space for preparation.

Featuring five en suite bedrooms, a swimming pool, and exceptional sea views, this is an ideal setting for family vacations.

On site caretaker.

Please note that additional rental charges apply. Agency fees payable by the tenant. Fee table available online at [savills.fr](http://savills.fr) and on request.

Please note, the map does not show the exact location of the property and all measurements are approximate, this data is provided for guidance purposes only.

Savills Beaulieu-sur-Mer  
[beaulieu@savills.com](mailto:beaulieu@savills.com)

#### Furnishing

#### Viewing

All viewings will be accompanied and are strictly by prior arrangement through Savills Beaulieu-sur-Mer Office.

Telephone: +33 (0)4 83 84 84 84.

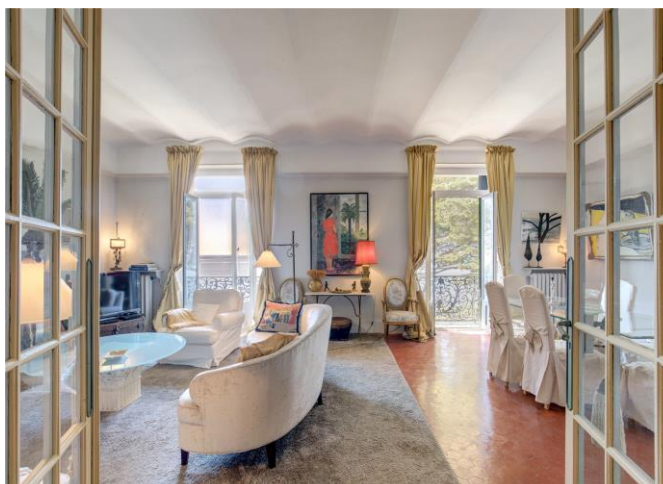







Cap d'Ail, French Riviera, 06320  
Gross Internal Area 6458 sq ft, 600 m<sup>2</sup>



Amelie Delange  
Beaulieu-sur-Mer  
+33 (0)4 83 84 84 84  
amelie.delange@savills.com



**Important notice** Savills, their clients and any joint agents give notice that: 1. They are not authorised to make or give any representations or warranties in relation to the property either here or elsewhere, either on their own behalf or on behalf of their client or otherwise. They assume no responsibility for any statement that may be made in these particulars. These particulars do not form part of any offer or contract and must not be relied upon as statements or representations of fact. 2. Any areas, measurements or distances are approximate. The text, images and plans are for guidance only and are not necessarily comprehensive. It should not be assumed that the property has all necessary planning, building regulation or other consents and Savills have not tested any services, equipment or facilities. Prospective tenants must satisfy themselves by inspection or otherwise. Please note that the local area may be affected by aircraft noise, you should make your own enquiries regarding any noise within the area before you make any offer.

\*There are different rules and fees for different tenancy types. For details of our fees and charges to go to [Savills.co.uk/tenant-fees](https://www.savills.co.uk/tenant-fees). For more detailed information read our applicant guide at [savills.co.uk/applicant-guide](https://www.savills.co.uk/applicant-guide).  
Hard copy available on request. . 20220110KIMN

