



Notting Hill, London

FOR SALE - Prime Hostel Refurbishment



21 Pembridge Gardens, Notting Hill, London, W2 4EB

- Grade II Listed Georgian building with large garden
- Freehold with vacant possession
- Notting Hill Gate Underground Station closeby [Central, District & Circle lines]
- Close to Portobello Road, Kensington Palace and Hyde Park
- Former international student hostel [Sui Generis planning]
- Gross Internal Area of 7,424 sq ft [690 sq m]
- Managers accommodation in lower ground floor

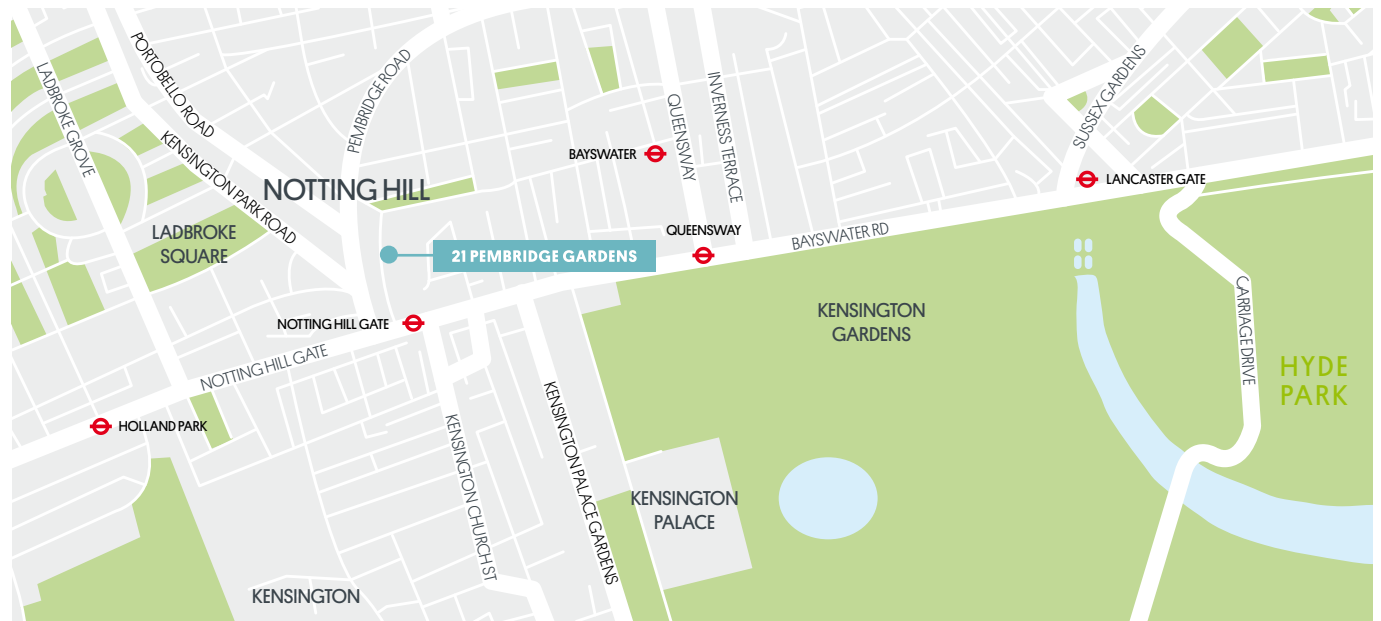

LOCATION

The property is located in the vibrant district of Notting Hill, just north of Bayswater Road [A402] and Notting Hill Gate London Underground Station which provides exceptional connectivity to central London via District, Circle and Central Line services as well as excellent bus routes.

Pembridge Gardens is a quintessential British street with impressive traditional period housing, student hostels, and small hotels within just a short walk of world-famous destinations such as Portobello Road, Hyde Park, Kensington Palace and Kensington Gardens.

There is a wide variety of independent and boutique retail shopping in the immediate area, specifically those found at Portobello Market. The popular music and arts venues of Notting Hill Arts Club and Electric Cinema Theatre are both closeby as well as an eclectic mix of restaurants, bars and pubs such as Ottelenghi, Churchill Arms, Granger & Co and Beach Blanket Babylon.

21 Pembridge Gardens is just 8 minutes on the Circle Line from the museum and exhibition district of South Kensington, which is home to the Natural History Museum, Science Museum, Victoria and Albert Museum and the Royal Albert Hall.

Journey times from Notting Hill Gate

Paddington (circle/district)	4 minutes
Marble Arch (central)	5 minutes
Oxford Circus (central)	7 minutes
South Kensington (circle/district)	8 minutes
Victoria (circle/district)	12 minutes
Kensington Gardens / Hyde Park	walk 8 minutes

21 Pembridge Gardens, Notting Hill, London, W2 4EB



Portobello Market

Portobello market is the world's largest antiques market with over 1,000 dealers. The market is famous for its antiques, vintage items and collectables, but it also features a superb selection of fashion, food, crafts, books and music.



Bars, Pubs & Clubs

Along with the Notting Hill Carnival that takes place each year, the vibrant streets are home to fantastic bars, pubs and clubs including Notting Hill Arts Club, The Cow, Ladbroke Arms, Churchill Arms, Beach Blanket Babylon, Mau Mau Bar and The Elgin.



Entertainment & Leisure

There are a variety of widely-recognised entertainment venues in the immediate area including The Electric Cinema by Soho House, The Gate Theatre, The Tabernacle, The Print Room and Notting Hill Book Shop.



Restaurants

An eclectic mix of haute cuisine, trendy cafes and contemporary restaurants are moments away. A few examples include The Ledbury, Eggbreak, E&O, Notting Hill Kitchen, Valentina, Essenza and Ottelenghi.



Parks & Open Space

The property is within an 8 minute walk from Hyde Park, a 10 minute walk from Holland Park and just a few minutes walk from nearby Ladbroke Square Garden and Pembridge Square Garden.



Retail

There are a number of boutique and high street fashion brands in the area including Daylesford, Sweaty Betty, Zadig & Voltaire, Ben Sherman and Aesop.

21 Pembridge Gardens, Notting Hill, London, W2 4EB



EXISTING ACCOMMODATION

Floor Level	sq m	sq ft
Lower Ground Floor	158	1,700
Ground Floor	154	1,662
First Floor	139	1,495
Second Floor	135	1,456
*Third Floor	103	1,111
TOTAL	689	7,424

*including mezzanine landing

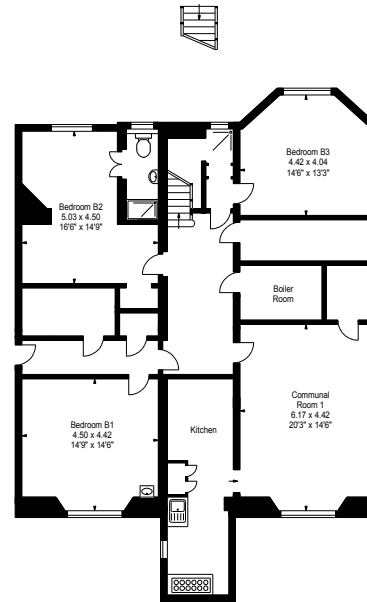

Lower Ground Floor

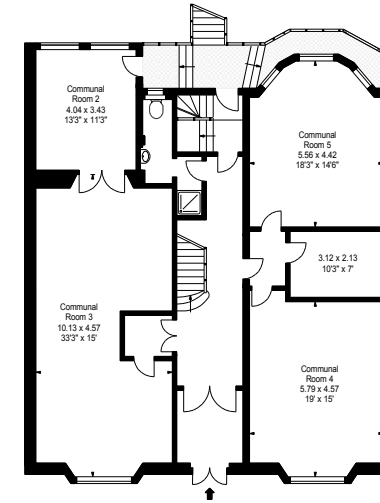

Ground Floor

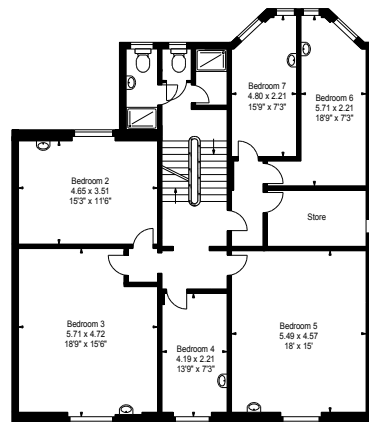

First Floor

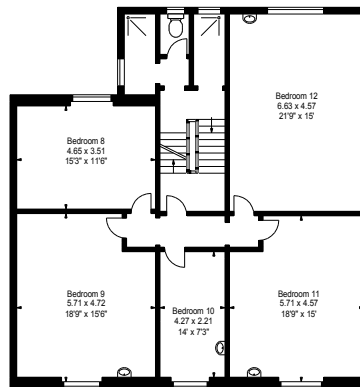

Second Floor

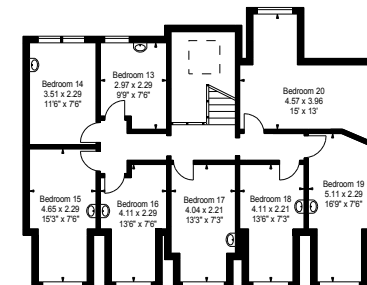

Third Floor

21 Pembridge Gardens, Notting Hill, London, W2 4EB

PLANNING

The property is located in the Royal Borough of Kensington and Chelsea. It is Grade II Listed and lies within the Pembridge Conservation Area.

The property has been occupied for many years by an international education company for students studying in London.

This form of long stay hostel is classified as "Sui Generis". It is considered to be a community use within the Borough and as such various policies protect it.

There may be potential to extend the building to the rear and at roof level subject to the necessary consents.

Further information is provided within the data room.

TENURE

The property is for sale Freehold with vacant possession.

RATEABLE VALUE

The rateable value for 2017/18 is £28,500 and the rates payable for 2017/18 we understand to be £15,107 [due to transitional arrangements].

VAT

We understand that the property has not been elected for VAT.



21 Pembridge Gardens, Notting Hill, London, W2 4EB



TITLE PLAN

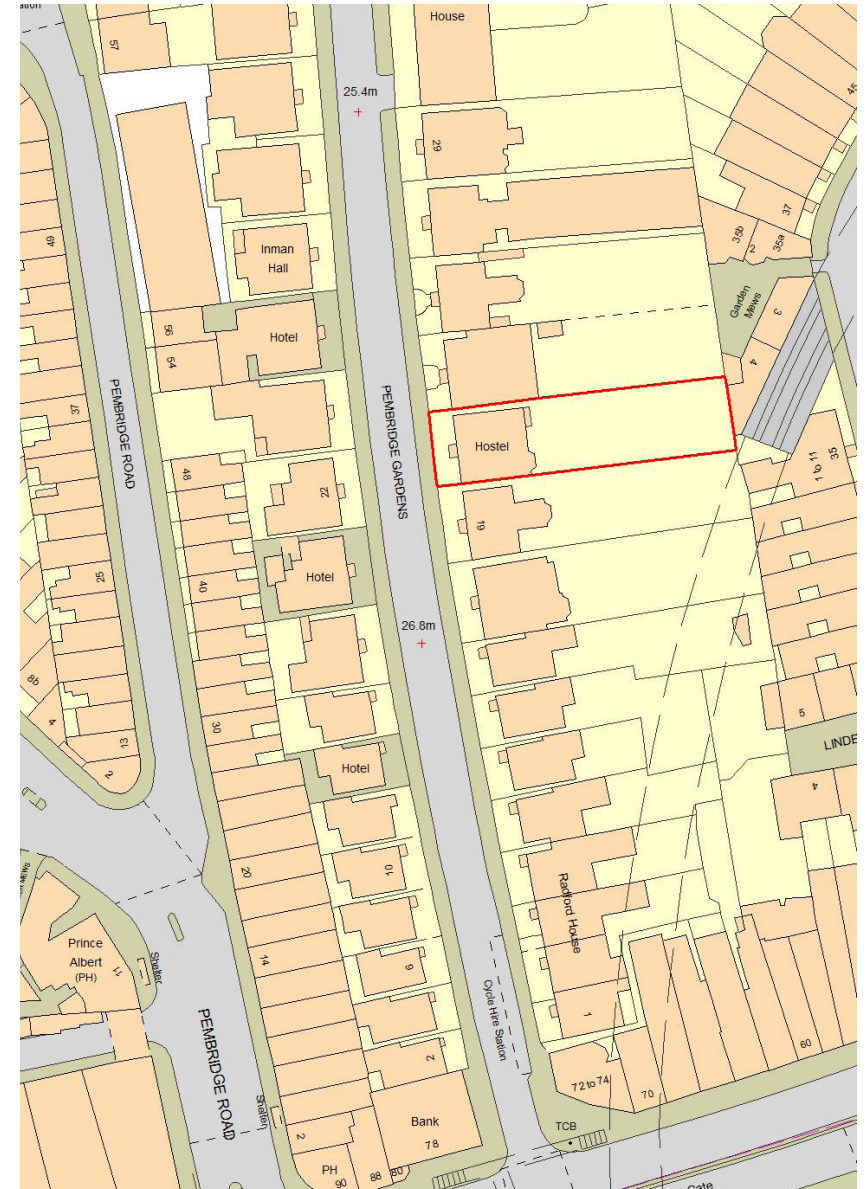

21 Pembridge Gardens

Notting Hill, London, W2 4EB

savills

METHOD OF SALE

By informal tender – unconditional offers are invited.

FURTHER INFORMATION

Further information is available at:

www.Savills.com/21pembridgengardens

VIEWINGS

Viewing days will be arranged and are strictly by appointment only. Please contact the sole selling agents:

Gary Witham MRICS

Director

020 7409 9902

07967 555 678

gwitham@savills.com

Amy Farrugia

Senior Analyst

020 7409 8868

07807 999 091

afarrugia@savills.com

Disclaimer

Savills, for themselves and for the vendors or lessors of this property whose agents they are give notice that: (i) the particulars are set out as a general outline only for the guidance of intending purchasers or lessees, and do not constitute, nor constitute part of, an offer or contract; (ii) all descriptions, dimensions, references to condition and necessary permissions for use and occupation, and other details are given without responsibility and any intending purchasers or tenants should not rely on them as statements or representations of fact but must satisfy themselves by inspection or otherwise as to the correctness of each of them; (iii) no person in the employment of Savills has any authority to make or give any representation or warranty whatever in relation to this property.

October 2017

