

5,000-7,000 SQ FT PREMIUM RETAIL FLAGSHIP BUILDING TO LET

# 95/96 New Bond Street

London W1



## Savills London

33 Margaret  
Street London  
W1G 0JD  
[savills.co.uk](http://savills.co.uk)



# Location

The flagship building is located amongst many global brands on New Bond Street and the junction with Blenheim Street. The building is visible from Oxford Street and the new **Abercrombie & Fitch** store. Brands in close proximity include new stores from Pini Parma and soon to open LK Bennett, Bang & Olufsen, Hackett, D Squared, Maison Dipytique, Georg Jensen and Grand Seiko. The location is also home to many galleries including - Opera Gallery, Galerie Bartoux, Eden Gallery and Bonhams Auctioneers.

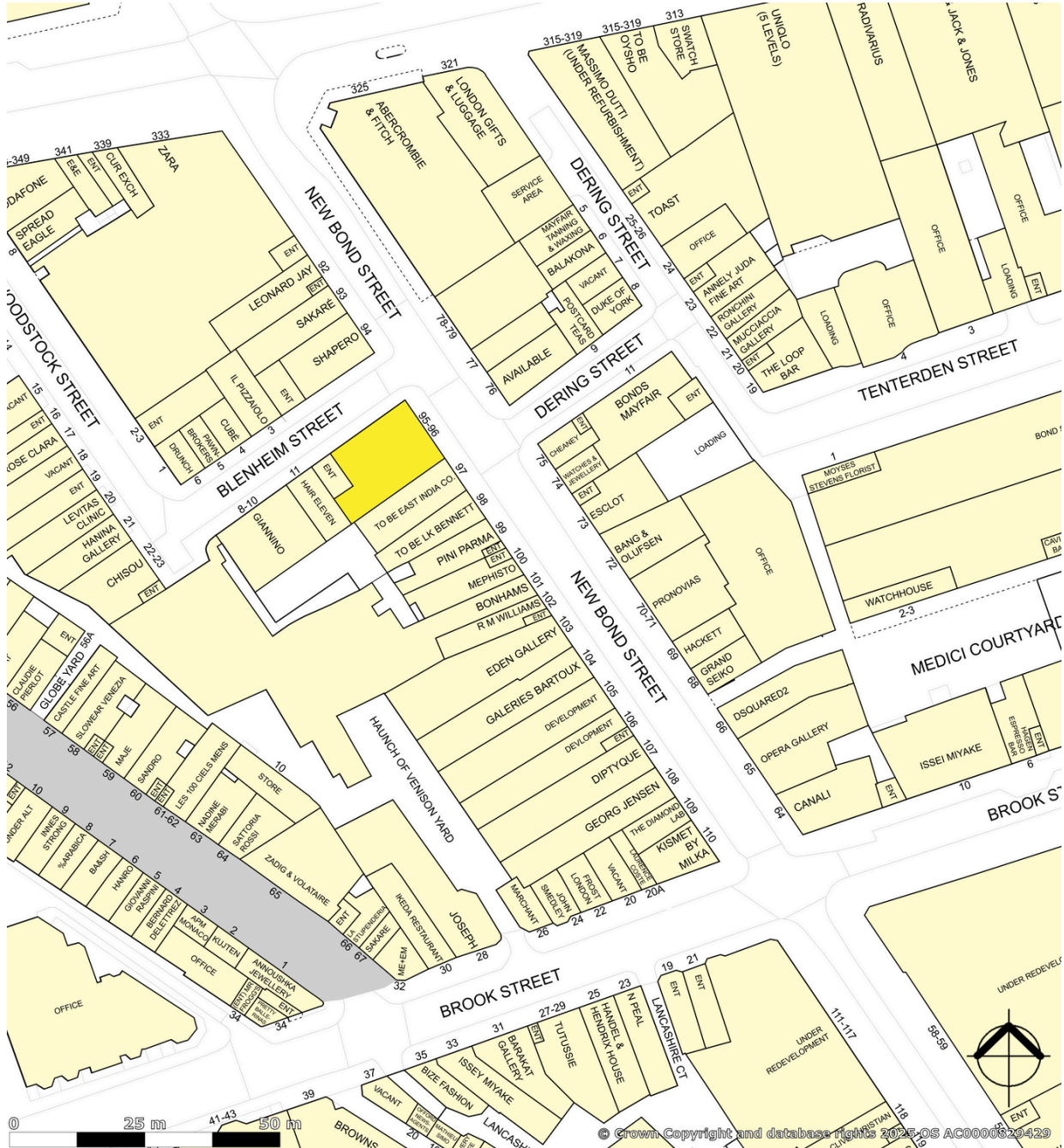

## Viewing & further information

Strictly by prior arrangement only with:

**Richard Scott**

richard.g.scott@savills.com  
+44 (0) 7900 192 739



## Accommodation

### Retail

Ground Floor:	2,178 sq ft	202 sq m
First Floor:	2,092 sq ft	194 sq m
Lower Ground Floor:	2,778 sq ft	258 sq m
<b>Retail Total:</b>	<b>7,048 sq ft</b>	<b>655 sq m</b>

*There is the option to take ground and lower floor: 4,956 sq ft.*



### Contact details

Richard Scott  
richard.g.scott@savills.com  
+44 (0) 7900 192 739



## Rent

Upon application.

## Tenure

Available by way of a new lease for a term to be agreed, subject to vacant possession, contracted outside the security of tenure provisions of the Landlord & tenant Act 1954 as amended.

## Rates - Retail

Rateable Value (2023)	£545,000
UBR:	£0.575
Rates Payable (2024/25):	£313,375

*Parties are advised to make their own enquiries to verify upcoming rates payable and whether rates relief is available.*

## Use

Class E under the Town & Country Planning (Use Classes order) 1987.

## Legal Costs

Each party bear their own legal costs.

## EPC

Available on request.



VIEW FROM OXFORD STREET

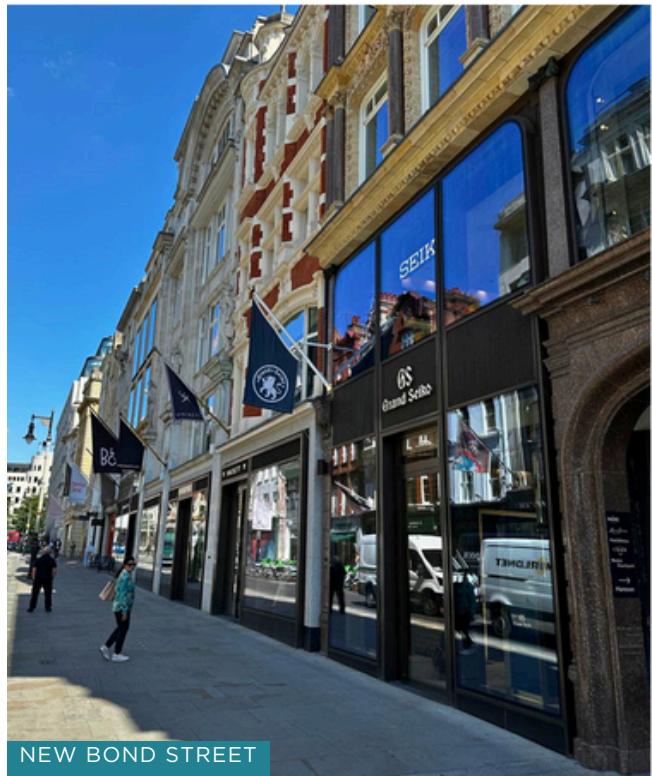

NEW BOND STREET

### IMPORTANT NOTICE

Savills, their clients and any joint agents give notice that:  
1.They are not authorised to make or give any representations or warranties in relation to the property either here or elsewhere, either on their own behalf or on behalf of their client or otherwise. They assume no responsibility for any statement that may be made in these particulars. These particulars do not form part of any offer or contract and must not be relied upon as statements or representations of fact.  
2.Any areas, measurements or distances are approximate. The text, images and plans are for guidance only and are not necessarily comprehensive. It should not be assumed that the property has all necessary planning, building regulation or other consents and Savills have not tested any services, equipment or facilities. Purchasers must satisfy themselves by inspection or otherwise.  
Maps are reproduced from the Ordnance Survey Map with the permission of the Controller of H.M. Stationery Office. © Crown copyright licence number 100022432 Savills (UK) Ltd, and published for the purposes of identification only and although believed to be correct accuracy is not guaranteed. Designed and produced by Savills Marketing: 020 7499 8644 |xx.xx.2024



# Floor Plans

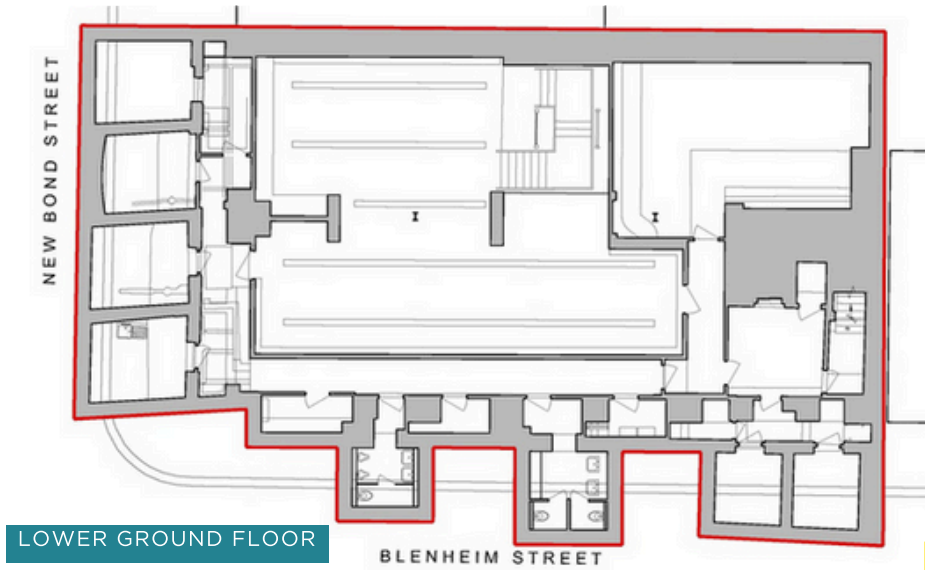
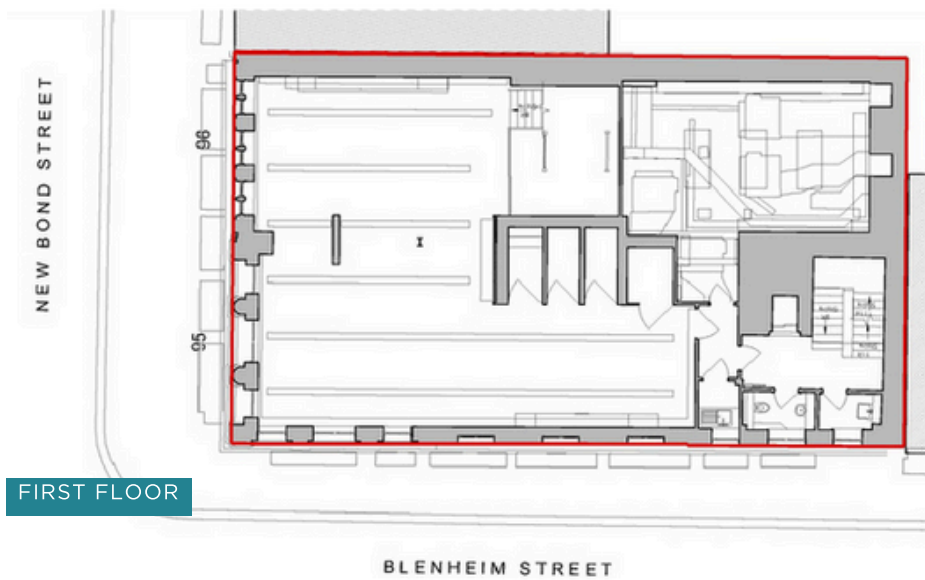
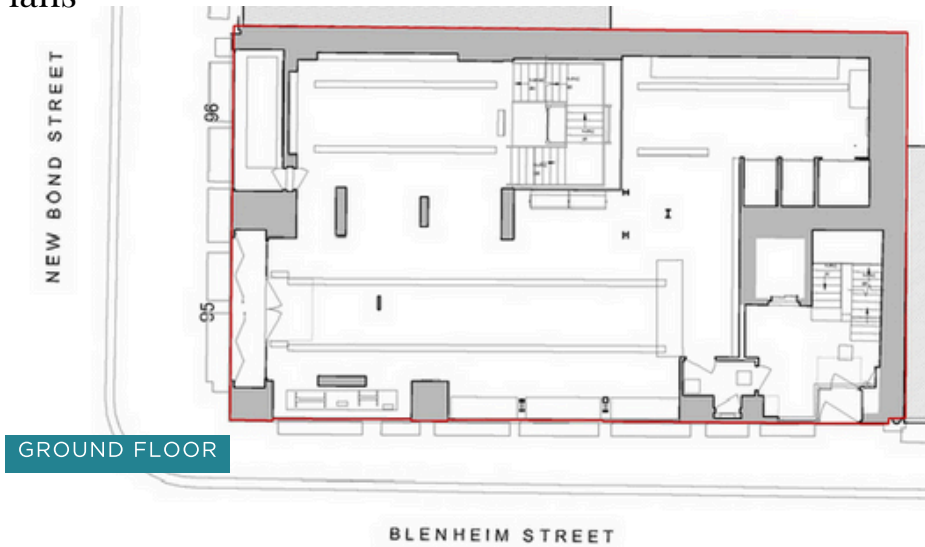

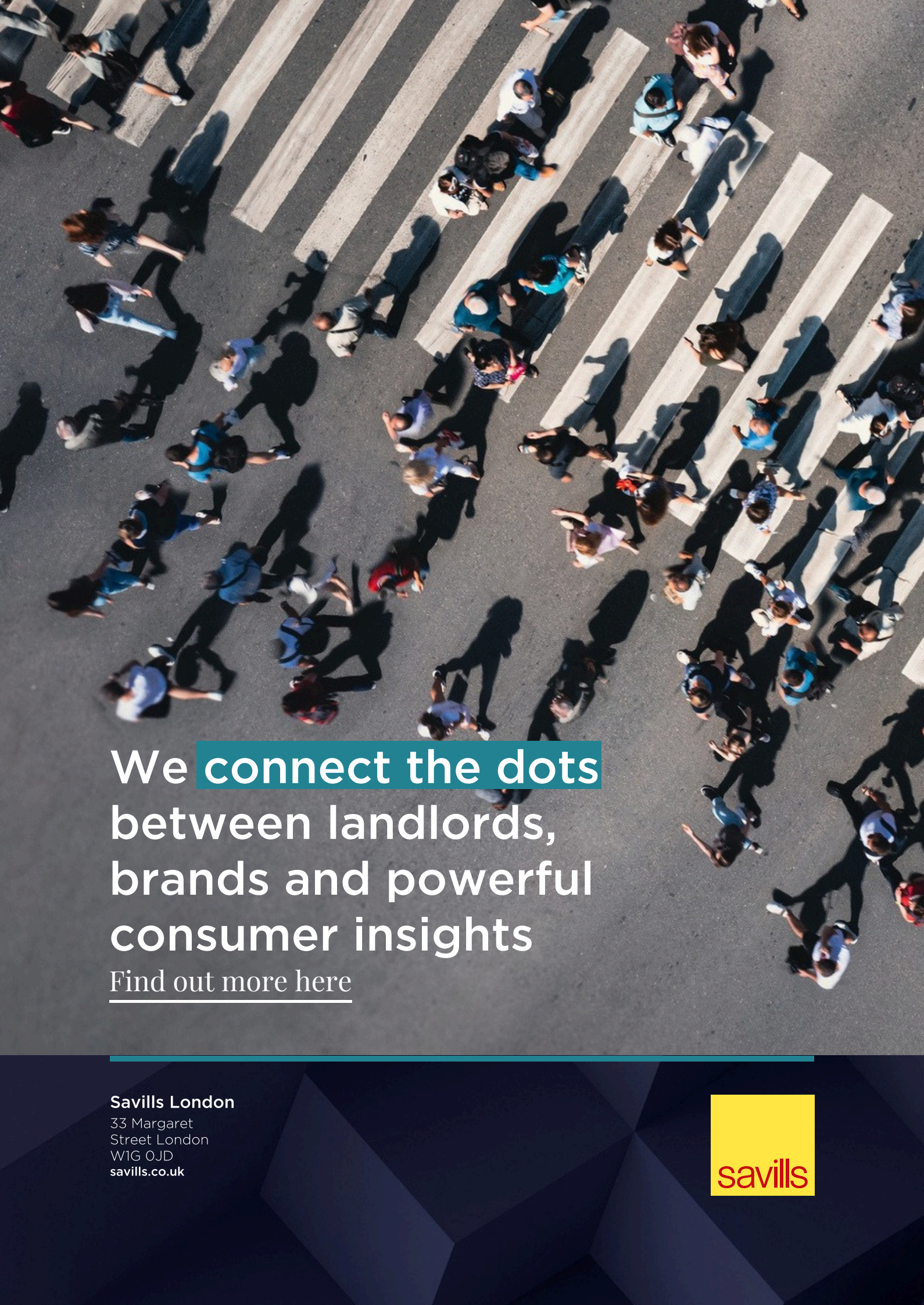

We connect the dots  
between landlords,  
brands and powerful  
consumer insights

[Find out more here](#)

**Savills London**

33 Margaret  
Street London  
W1G 0JD  
[savills.co.uk](http://savills.co.uk)



savills