

TO LET
New Retail / Leisure / Food & Beverage Unit



LOADING ONLY

KEY FACTS

**PART OF THE
HEART OF THE CITY &
£480 MILLION
REGENERATION PROJECT**

**24,000 INDIVIDUALS
LIVING IN CITY CENTRE
GROWING YEAR ON YEAR**

**1.5 Million Square Feet
of mixed use development
New & Repurposed Buildings**

Homes, Work Space,
Leisure, Culture, Shop,
Restaurants, Cafés, Bars, Hotels

SHEFFIELD

UK's 4th largest city

62,000 university students
including **10,100** international students*

* Sheffield Hallam Uni

CATCHMENT
1.4M **INDIVIDUALS**

HOME TO
600,000
INDIVIDUALS

Metropolitan Population
1.56m

17m
*individuals
visiting
each year*



KANGAROO WORKS

- Highly Desirable Mixed Use Development
- **365 dwellings** with a mix of 1, 2 & 3 bed BTR apartments
- Tesco Express already trading
- Popin and gym opening shortly
- 1 retail unit remaining
1,184 sq ft
- Immediate occupation

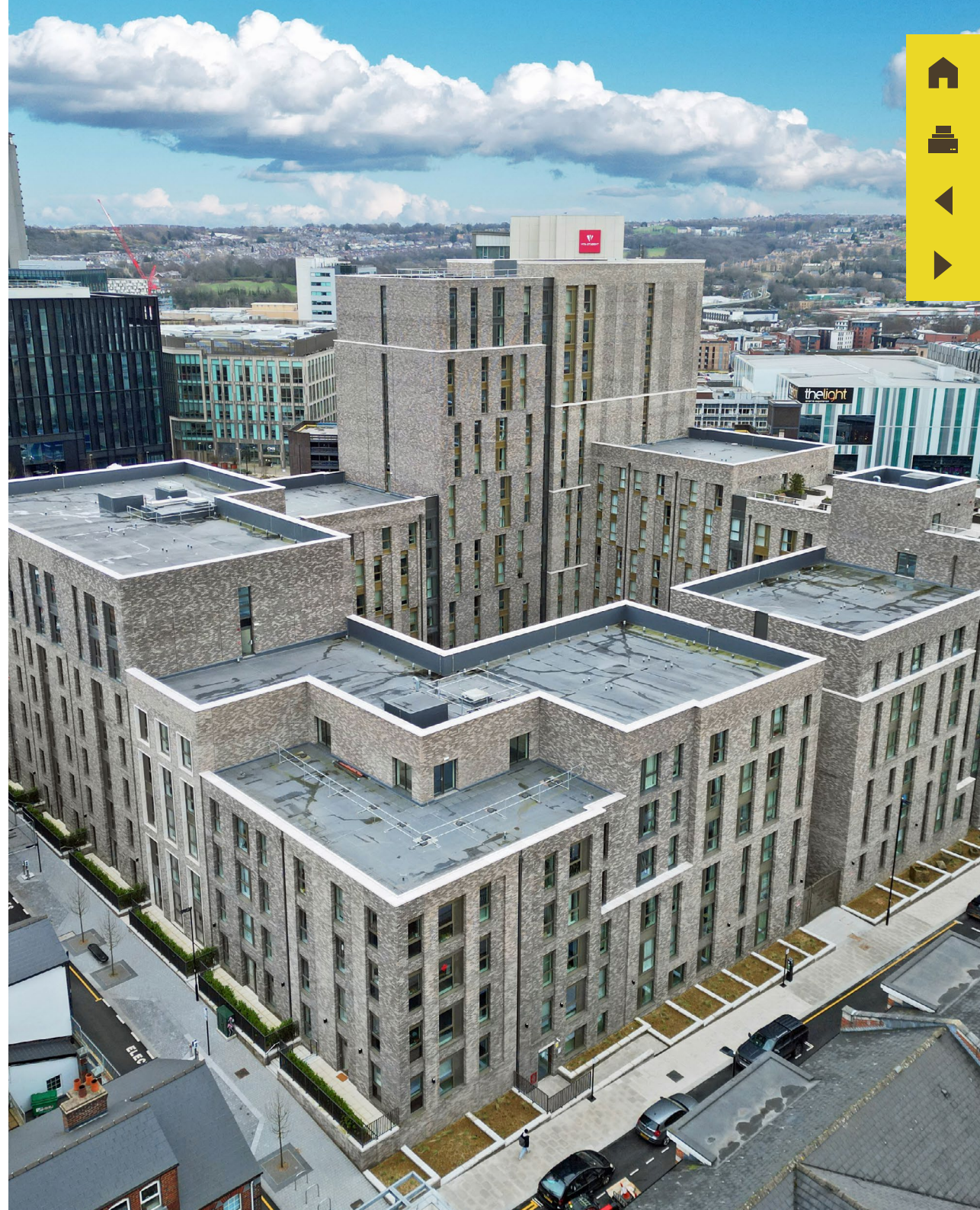

KANGAROO WORKS

FLOOR PLANS



Units 1 & 2
Unit 3
Units 4 & 5

TESCO
express

1,184 sq ft

FOPIN
PROPERTY

Asian Bakery

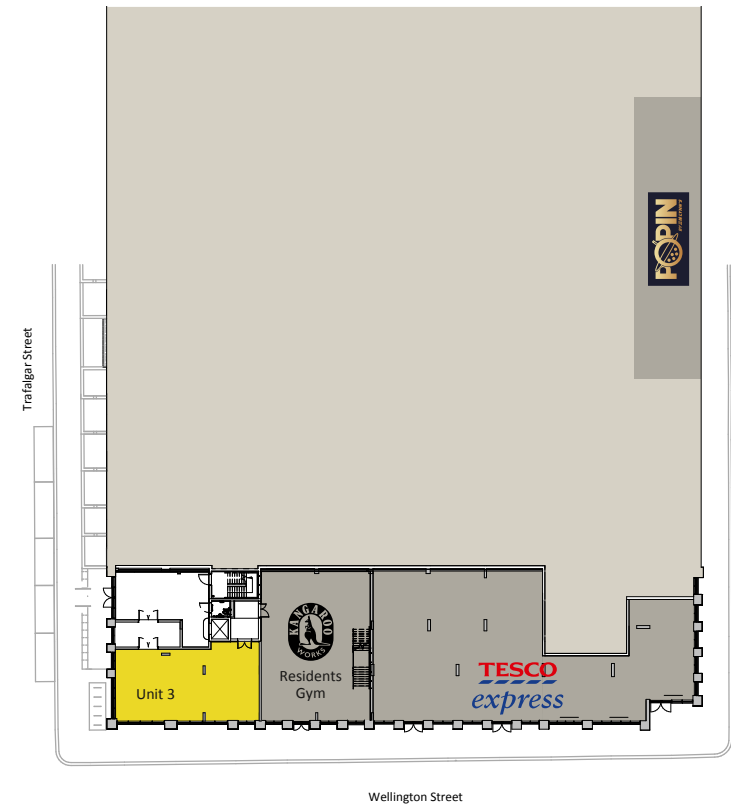

BUILDING A COMMUNITY

HEART OF THE CITY 2

- A Breath taking regeneration project truly **breathing life** back into Sheffield City Centre.
- In excess of **£½ Billion investment**.
- **1.5 million Sq Ft** of uniquely designed and repurposed buildings.
- **Unique highly desirable environment** to live work and play
- **Eclectic mix** of aspirational local, regional and national **retail and leisure** brands including:



LEAH'S
YARD

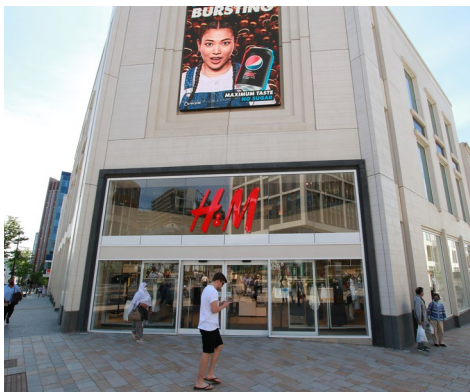

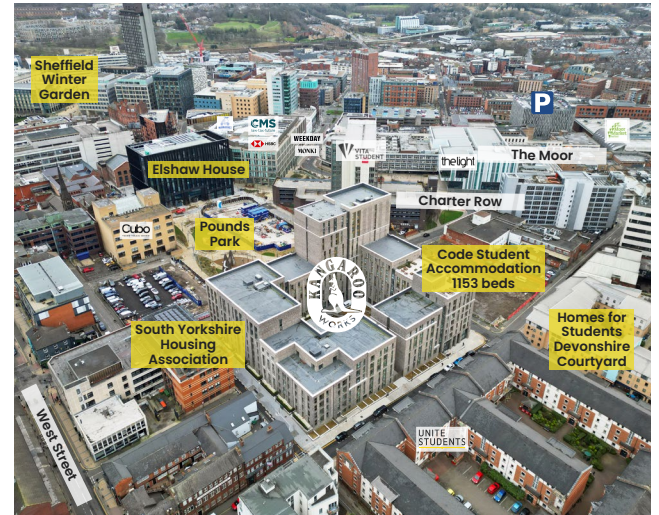

KANGAROO WORKS

LOCATION



Unite Students Westhill Hall

Map of Unit 3 showing commercial units: Residents Gym, TESCO express, and FOPIN.

Homes For Students Devonshire Courtyard

Code Student Accommodation 1,153 Beds

Main site plan showing buildings: Carlisle House, Cubo (38 Carver St), Pound's Park, Stirrings Place, Elshaw House, Coalpit Yard, Bethel Chapel, Cambridge Street Collective, New Food Hall, The Gaumont, Radisson, Burgess House, 52 Apartments & 4 Townhouses, Lygonark House, Abbot House, Isacs Building, Grosvenor House, WEEKDAY MONKI, MARMADUKES, HSBC, C/M'S/ Law, Tax, Charter Square, Telephone House, VITA STUDENT (366 rooms), FURNACE, and Cutler's Corner. Parking spaces: 412 Spaces, 449 Spaces.

Peace Gardens

- Key**
- Kangaroo Works
 - Commercial units
 - Heart of the City Development

For visual purposes only

the light cinema

THE MOOR
H&M
RIVER ISLAND

City Hall

Orchard Square

FARGO

Peace Gardens

GET IN TOUCH

savills

Josh Howe

E: jhowe@savills.com

T: 07896 084 299

Adam Sanderson

E: adam.sanderson@savills.com

T: 07977 030 164



Mark Holmes

E: mark@crosthwaitecommercial.com

T: 07738 275226

Fern Corton

E: fern@crosthwaitecommercial.com

T: 07538 412671

MISDESCRIPTIONS ACT 1967 AND PROPERTY MISDESCRIPTIONS ACT 1991
These particulars shall not form part of any offer or contract and no guarantee is given to the condition of the property or the accuracy of this description. Any intending purchaser or tenant is not to rely on any representation made in these particulars and must satisfy themselves as to their own investigations before entering into any contract. March 2024. Designed by

