

Salts Mill, Saltaire

TO LET

11,553 and 11,600 Sq Ft

Fully Fitted Suites Available



About Salts Mill

Located in a UNESCO World Heritage Site, Salts Mill boasts a unique blend of amenities such as retail, leisure and hospitality spaces.



Salts Mill, Saltaire

Location

Salts Mill is a stunning landmark building positioned in the UNESCO World Heritage Site of Saltaire. Saltaire, is a 19th century model village with views over the river, canal, parkland and open countryside. Saltaire has a wide range of amenities.

The Mill is prominently located on Victoria Road, adjacent to Saltaire train station which provides services to Leeds and Bradford in just 15 minutes. Additionally, Salts Mill has free car parking on site.

The Mill serves as a workplace for more than 1,000 individuals, home to a variety of businesses from technology to architecture and graphic design.

The Landlord is based on site and easily accessible. The site benefits from 24-hour security.

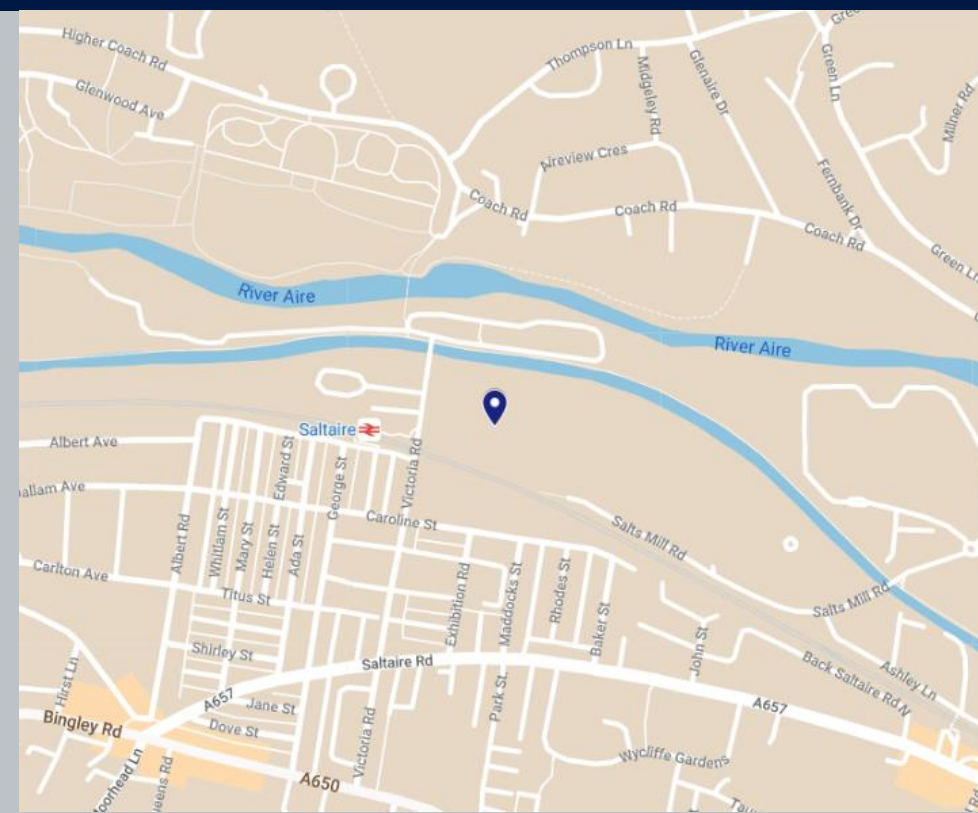

Accommodation

Name	Sq Ft	Sq M
The Hub - Ground Floor	11,553	1,073
Orange Lab - 1 st Floor	11,600	1,078



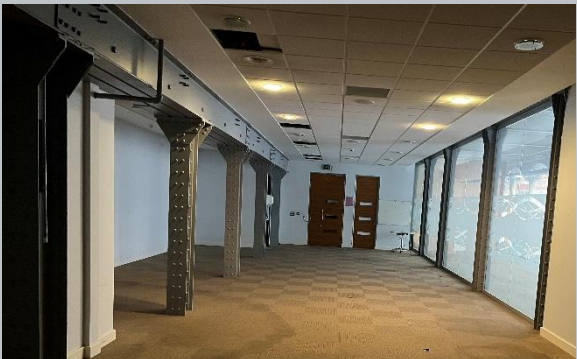

Specification

- Fitted Kitchen
- Showers
- Breakout Area
- Self Contained
- Air Conditioning

The Orange Lab

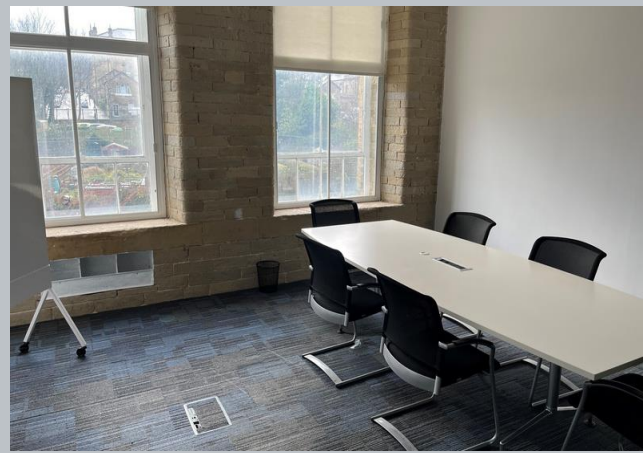

Specification

- LED Lighting
- Air Conditioning
- Raised Floor
- Acoustic Meeting Booths
- Showers
- Display/Showroom/Reception Area
- Lift access

Salts Mill, Saltaire

RENT

Rent on Application.

EPC

An EPC is currently being commissioned.

VIEWINGS

All viewings are to be arranged with the agents and are strictly by appointment only.

LEGAL COSTS

Each party is to be responsible for their own legal costs incurred in connection with completion of this transaction.

SERVICE CHARGE AND INSURANCE

The landlord insures the building and an appropriate proportion is recharged accordingly to the tenant. There is no service charge.

CONTACT

For further information please contact:

Toby Nield

Toby.Nield@savills.com

07796 709 814

Hannah Coleman

Hannah.Coleman@savills.com

07816 184 075

Mark Brearley

Mark@markbrearley.co.uk

01274 595999

Chris Myers

Chris@markbrearley.co.uk

01274 595999

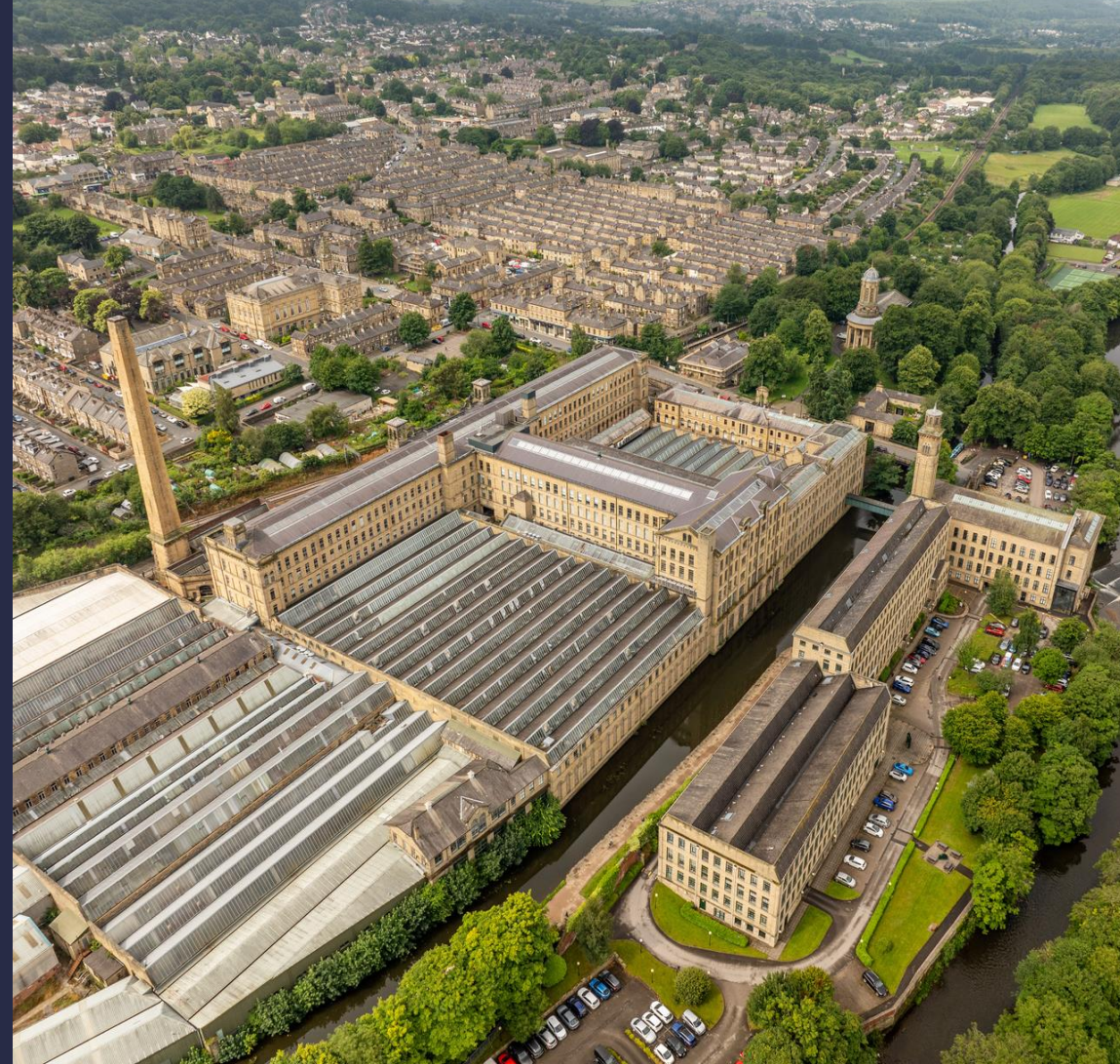
The Savills logo, featuring the word "savills" in a lowercase, bold, sans-serif font. The letters are white and set against a solid yellow rectangular background.

IMPORTANT NOTICE

Savills, their clients and any joint agents give notice that:

1. They are not authorised to make or give any representations or warranties in relation to the property either here or elsewhere, either on their own behalf or on behalf of their client or otherwise. They assume no responsibility for any statement that may be made in these particulars. These particulars do not form part of any offer or contract and must not be relied upon as statements or representations of fact.
2. Any areas, measurements or distances are approximate. The text, images and plans are for guidance only and are not necessarily comprehensive. It should not be assumed that the property has all necessary planning, building regulation or other consents and Savills have not tested any services, equipment or facilities. Purchasers must satisfy themselves by inspection or otherwise.

Maps are reproduced from the Ordnance Survey Map with the permission of the Controller of H.M. Stationery Office. © Crown copyright Licence number 100022432 Savills (UK) Ltd, and published for the purposes of identification only and although believed to be correct accuracy is not guaranteed.

Designed and produced by Savills Marketing: 020 7499 8644 |