

GROSVENOR

6TH FLOOR, THE HIVE, MANCHESTER
OPTION TWO

This drawing is the property of bluesky Design and must not be copied or otherwise reproduced. All dimensions must be checked on site before commencing work. This drawing was produced using AutoCAD 2019.

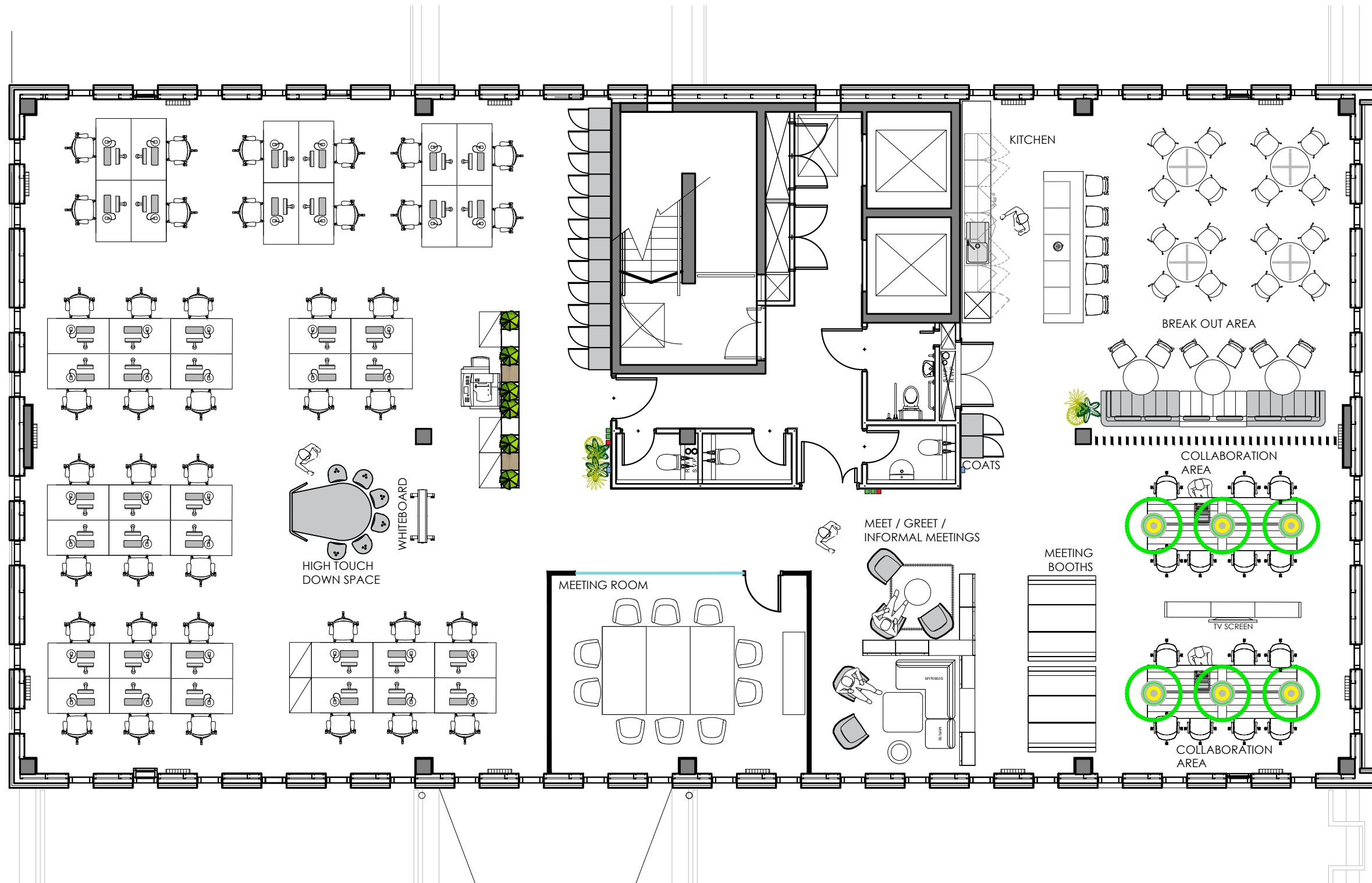

ACCOMMODATION SCHEDULE

- 1 No MEET & GREET AREA
- 1 No MEETING ROOM (10)
- 2 No MEETING BOOTHS
- 1 No HIGH TOUCH DOWN SPACE
- 2 No COLLABORATION AREAS
- 40 No 1400 X 800 WORKSTATIONS
- 48 No LOCKERS
- 2 No COAT CUPBOARDS
- 5 NO 1000H STORAGE CUPBOARDS
- KITCHEN AND BREAK OUT AREA

Rev	Date	Description	Initials
B	31.10.22	UPDATED FOLLOWING SITE VISIT	FLC
A	26.10.22	UPDATED TO INCLUDE COPIER AREA	FLC

Client:	
GROSVENOR	
Project:	
THE HIVE	
Address:	
MANCHESTER	
Drawing Title:	
PROPOSED 6TH FLOOR LAYOUT - AREA 1 OPTION TWO	
Date:	14.09.2022
Project Number:	1309
Scale:	1:50@A1
Drawn by:	HLW
Drawing Number:	1309-06-SP-02 B

bluesky Design
INTERIORS LIMITED

Studio 1, 149 High Street, Boston Spa, Leeds LS23 6BH
Tel: 01937 845 399 www.blueskydesigninteriors.co.uk