

Notes
 This drawing may be scaled for the purposes of Planning Applications, Land Registry and for Legal plans where the scale bar is used, and where it verifies that the drawing is an original or an accurate copy. It may not be scaled for construction purposes.
 Always refer to signed dimensions. All dimensions are to be checked on site. Discrepancies and/or ambiguities between this drawing and information given elsewhere must be reported immediately to the office for clarification before proceeding. All drawings are to be read in conjunction with the specification and all works to be carried out in accordance with latest British Standards / Codes of Practice.

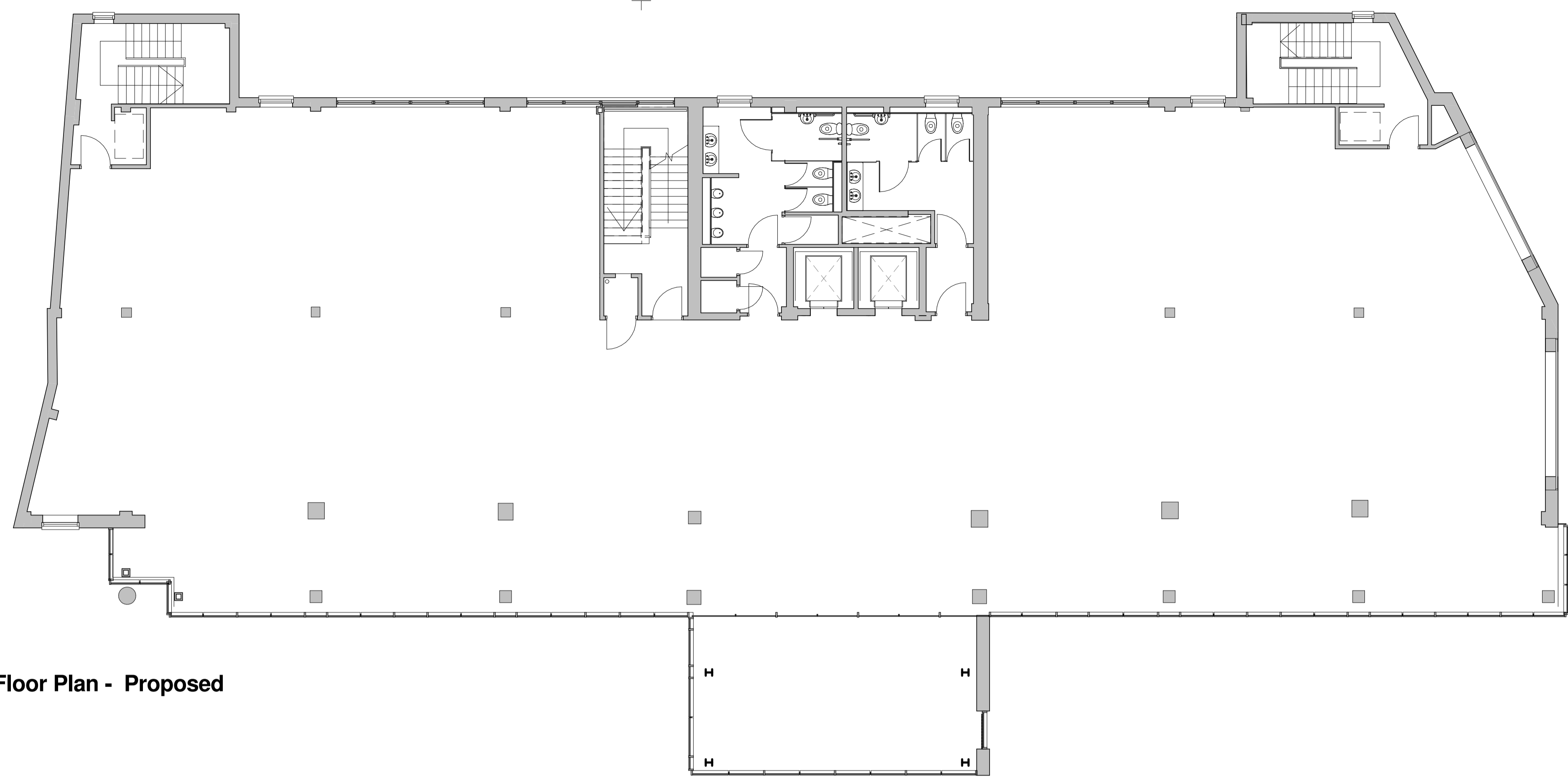

First Floor Plan - Proposed
 1 : 100

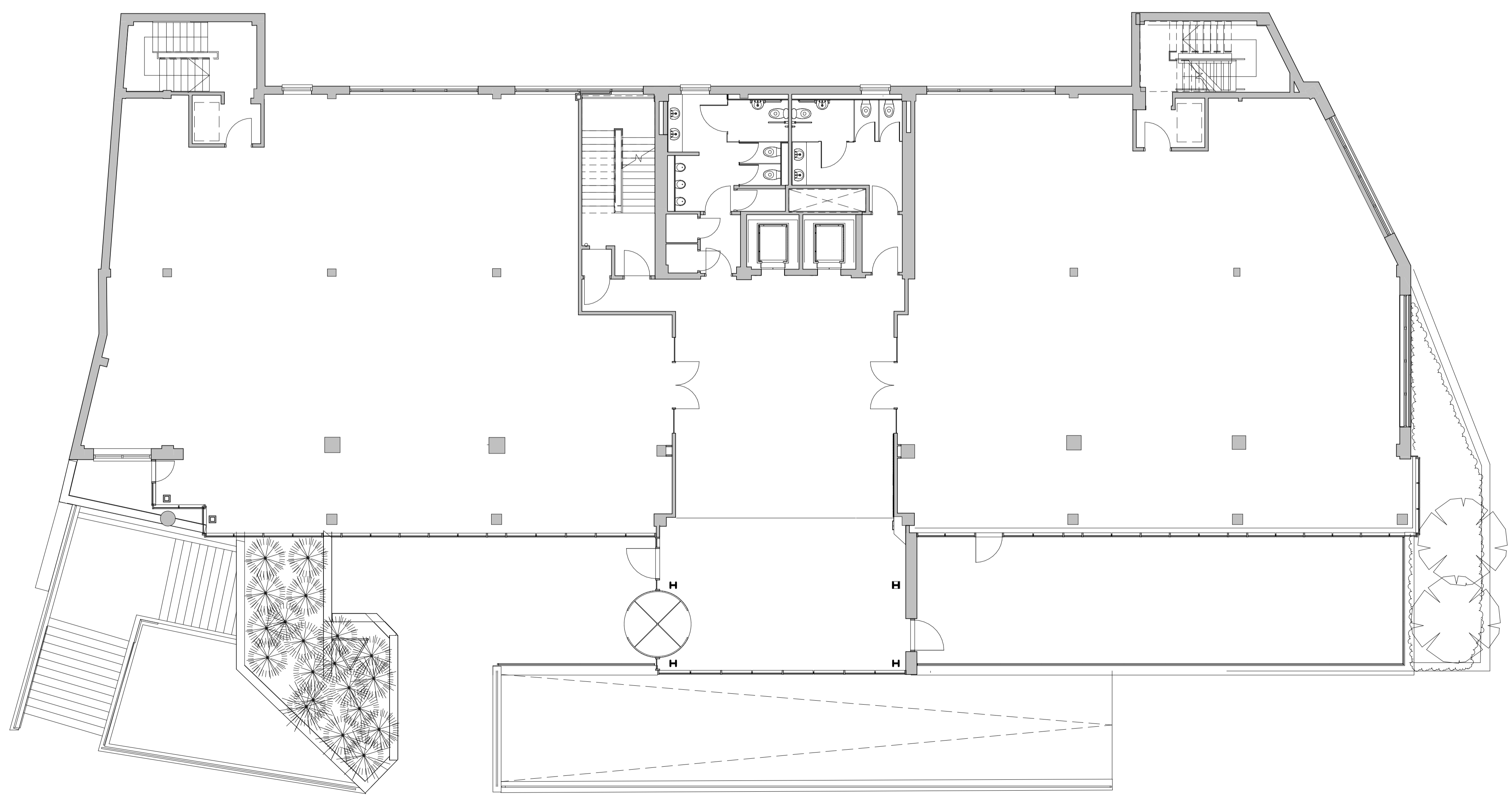

Ground Floor Plan - Proposed
 1 : 100

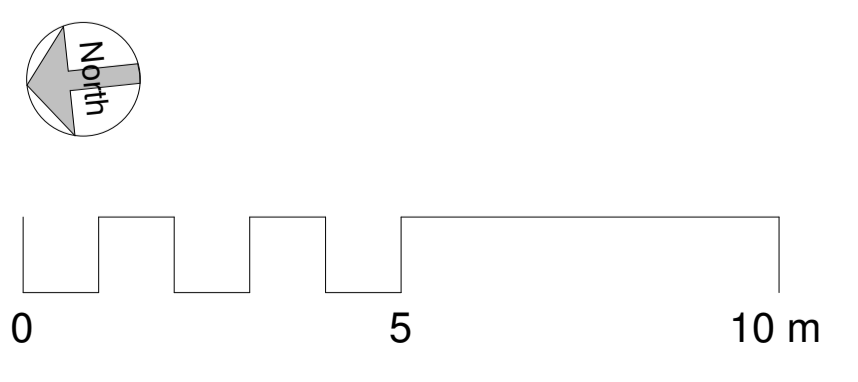

| Rev | Date | Init | Notes | Clkd |
|-----|------|------|-------|------|
| | | | | |

Client

Drawing Originator

AWW inspired environments
 London - 7 Birchen Lane, London, EC3N 3BW 020 7160 6000
 Bristol - Rivergate House, Bristol, BS1 1LS 0117 923 2525
 Plymouth - East Quay House, Plymouth, PL4 0HN 01752 261 282
 RIBA Chartered Practice www.aww-uk.com

Project Title
2 Kingsway
Cardiff. CF10 3AH

Drawing Title
Ground & First

| Scale | Sheet | Drawn | Checked | Date |
|-------------------|-------------|----------|---------|------|
| 1 : 100 | A1 | Author | Checker | |
| Status | Project No. | | | |
| | 3376 | | | |
| Drawing Reference | Drawing No. | Revision | | |
| | SK01 | | | |