

1 Second Floor

Scale: 1:200

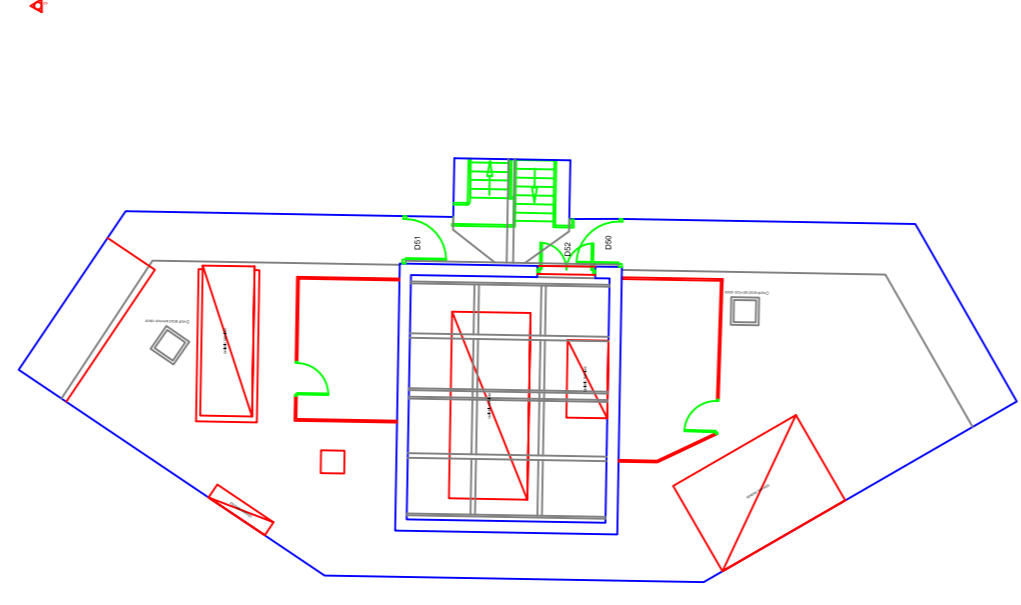

2 Third Floor

Scale: 1:200

All dimensions to be checked by contractor before commencing work and any discrepancies reported to the client immediately. The contractor shall be responsible for the accuracy of the information provided and shall be liable for any errors or omissions. Copyright is reserved by the client and the drawings shall not be reproduced, stored in a retrieval system, or transmitted in any form or by any means, electronic, mechanical, photocopying, recording, or by any information storage or retrieval system, without the prior written consent of BHA.

SITE ADDRESS:

Rhomco - Centre 7		Centre 7		AB		Bbri	
1:200 @ A1		As Built - Second & Third Floor		Notes		Group	
2019/01/16		Notes		Notes		www.bbri-uk.com	
STATUS: AS BUILT		Notes		Notes			
SP		Notes		Notes			