

OFFICE TO LET / FOR SALE

22 Windsor Place

Cardiff, CF10 3BY



Key Highlights

- Freehold or Leasehold
- 4,020 sq ft (373.46 sq m)
- Floor by Floor lettings considered
- Part Let
- Partially Refurbished
- 6 Parking Spaces

2 Kingsway
Cardiff
Wales, CF10 3FD

savills.co.uk

savills

DESCRIPTION

22 Windsor Place comprises an impressive three-storey, terraced office building which has recently been partially modernised and also benefits from a modern extension. The basement benefits from 2 meeting rooms and kitchen with the upper floors providing a mix of open plan space and cellular offices. There is car parking to the rear for 6 cars.

ACCOMMODATION

The accommodation comprises the following areas:

FLOOR AREA	SQ FT	SQ M
Basement	709	66
Ground	1,339	124
1st	979	91
2nd	993	92
TOTAL	4,020	373

LOCATION

The property is situated on Windsor Place, one of Cardiff's most sought after professional office locations. Queen Street and Cardiff's main retail areas are all located within close proximity.

Windsor Place is well served by public transport with Queen Street Railway Station only 0.2 miles away and bus stops located on Dumfries Place, which runs parallel to Windsor Place.

The property is easily accessible by car and there are a number of public car parks nearby.

SPECIFICATIONS

- Suspended ceilings
- Gas central heating
- Kitchen facilities
- Carpeted flooring
- Perimeter trunking
- LED lights
- Shower
- Male & Female WC's

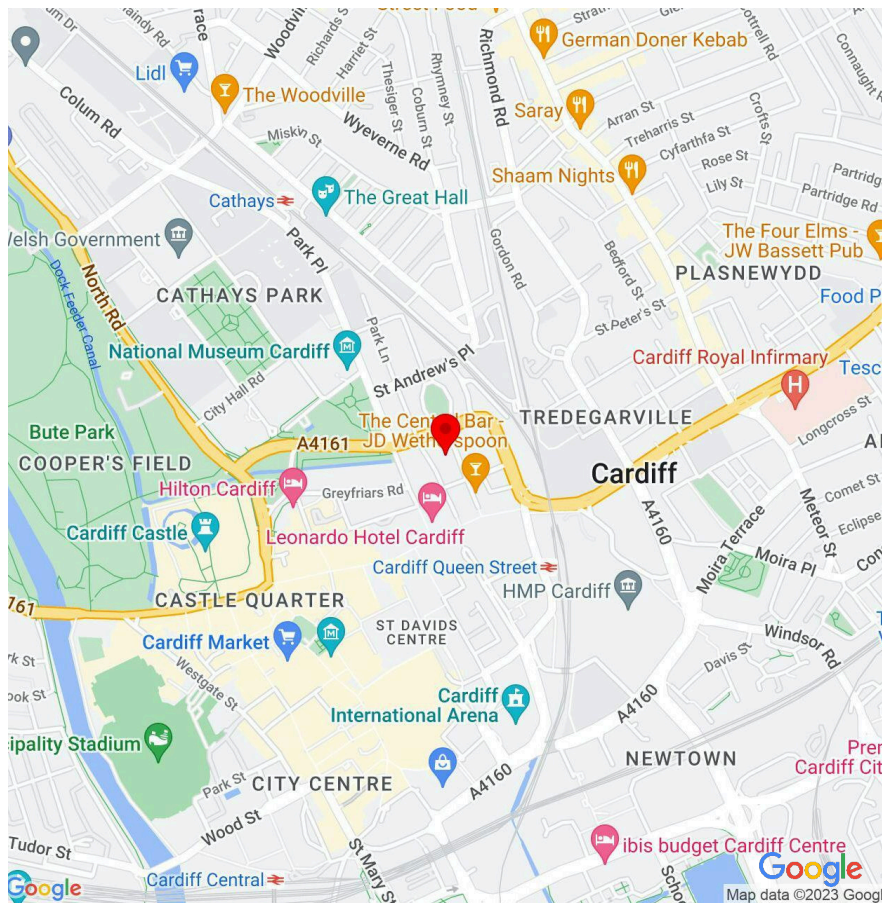

2 Kingsway
Cardiff
Wales, CF10 3FD

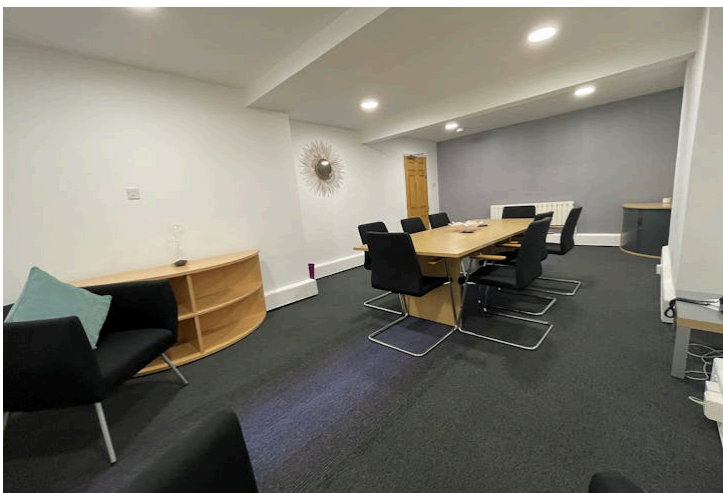
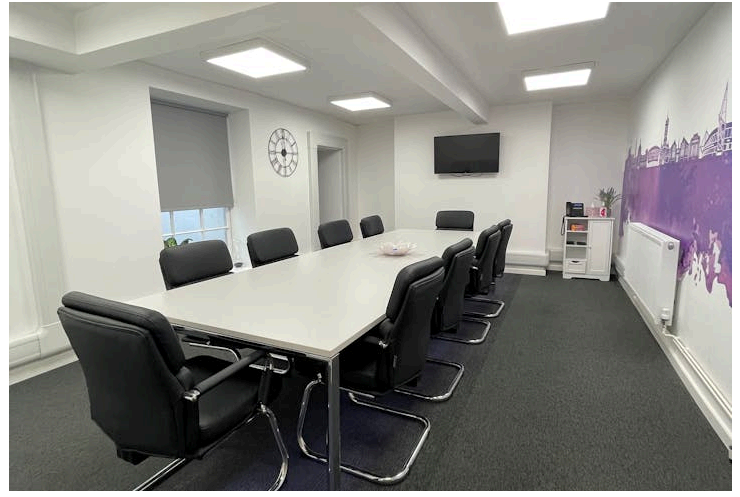

2 Kingsway
Cardiff
Wales, CF10 3FD

savills.co.uk





VIEWINGS

Strictly via Savills

TERMS

The property is available freehold at a price of £575,000 or To Let on a floor by floor basis for a term to be agreed.

BUSINESS RATES

Rateable Value: £53,900
Rates Payable: £6.92 per sq ft

VAT

VAT is applicable

EPC

D rating

TENANCIES

The property benefits from the following tenancy; Rear 2nd Floor
- Let to Calan Retail at a rent of £7,185 pa

CONTACTS

For further information please contact:

Gary Carver

gcarver@savills.com
07972000171
02920 368 963

Will Evans

will.evans@savills.com
07870 999243

IMPORTANT NOTICE

Savills, their clients and any joint agents give notice that:

1. They are not authorised to make or give any representations or warranties in relation to the property either here or elsewhere, either on their own behalf or on behalf of their client or otherwise. They assume no responsibility for any statement that may be made in these particulars. These particulars do not form part of any offer or contract and must not be relied upon as statements or representations of fact.
2. Any areas, measurements or distances are approximate. The text, images and plans are for guidance only and are not necessarily comprehensive. It should not be assumed that the property has all necessary planning, building regulation or other consents and Savills have not tested any services, equipment or facilities. Purchasers must satisfy themselves by inspection or otherwise.

Maps are reproduced from the Ordnance Survey Map with the permission of the Controller of H.M. Stationery Office. © Crown copyright licence number 100022432 Savills (UK) Ltd, and published for the purposes of identification only and although believed to be correct accuracy is not guaranteed. Designed and produced by Savills Marketing: 020 7499 8644 | 23.03.2026

