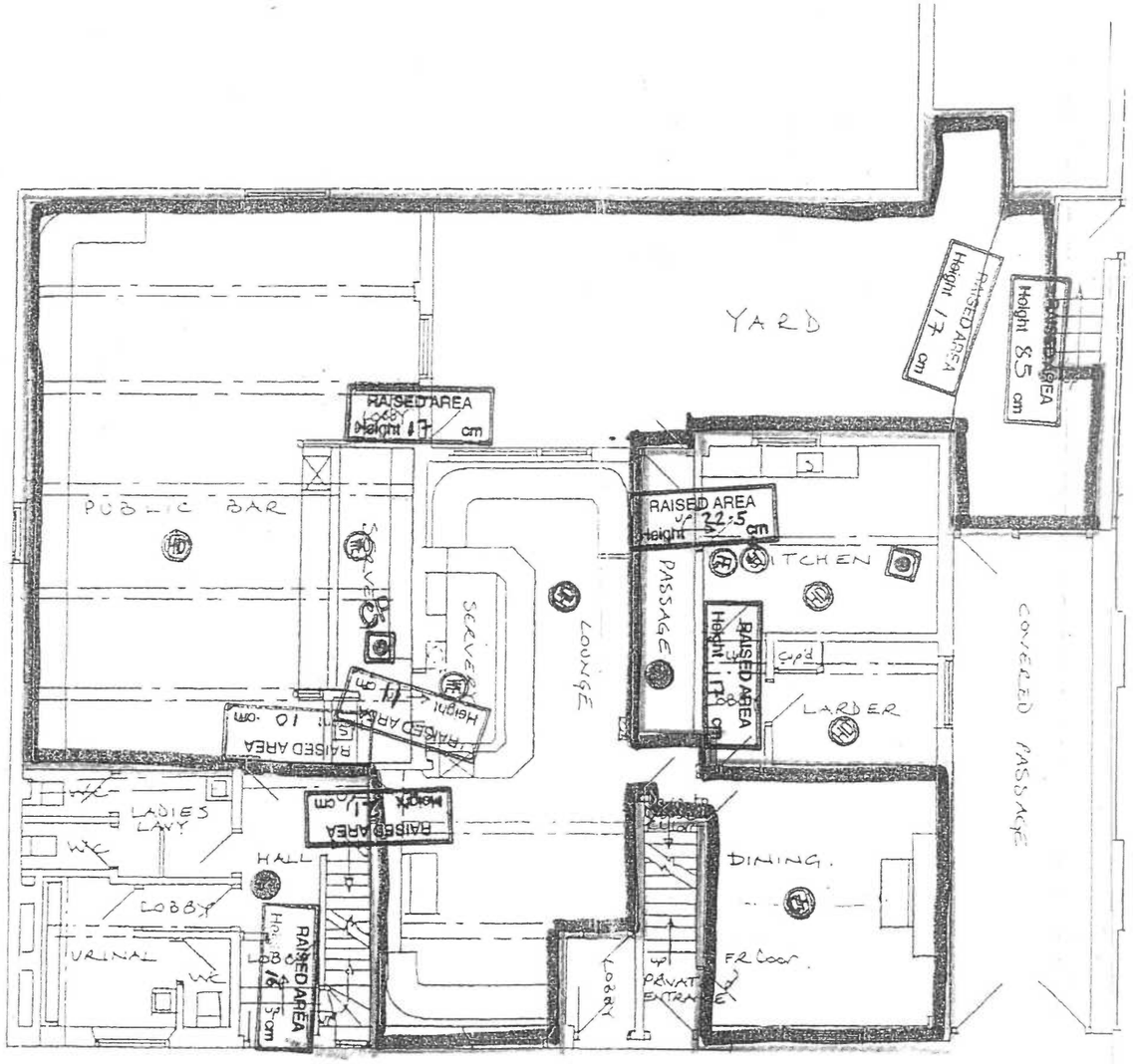

- Break Glass
- Hydro Spray
- Water Extinguisher
- Foam Extinguisher
- Powder Extinguisher
- Fire Blanket
- CO2 Extinguisher
- Heat Detector
- Alarm sounder
- FD Fire Door
- CP Fire Alarm Control Panel
- R Step rise (dimensions in millimetres)

Please note all positions of equipment are indicative only

AREA FOR LICENSABLE ACTIVITIES AND THE CONSUMPTION OF ALCOHOL

Copyright. This drawing and design and all the information contained thereon is the sole copyright of Concept, and reproduction in any form is forbidden unless permission is obtained in writing

CONTRACTORS PLEASE NOTE

1) Warning, no dimensions to be scaled from this drawing.All contractors to visit the site and be responsible for taking and checking all dimensions relative to this work.The designer must be notified of any discrepancies in writing.

2) This drawing must be read in conjunction with the specification / bill of quantities and related drawings.Any structural work must be carried out to the exact specifications and requirements of the client's appointed structural engineer, and any amendments must have his express prior written authority.

3) All structural work must be inspected at all relevant stages by the structural engineer and the Local Authority's Building Surveyor and comply with their requirements.Any costs and claims for damages, loss of trade, etc.incurred by failing to do are the sole liability of the contractor.

4) Any discrepancies between drawings and/or drawings and specification, should be reported to the designer prior to any work commencing.

Date	Revisions	Initials

concept
Chartered Interior Designers & Project Management
1st Floor, 8 Fretfield Park,
Wath upon Dearne,
Rotherham. S63 5DB
Tel: 01709 873666 Fax: 01709 872277
E-mail: office@concept-interiors.co.uk
Website: www.concept-interiors.co.uk
IDL Limited

Client
Hardys and Hansons PLC

Job Title
The Welbeck Inn
18 Soresby Street
Chesterfield
Derbyshire
S40 1JN

Drawing Title
Licensing Drawing
(Licensing Act 2003)

Scale 1: 100	Drawn By LLB
Date April 2005	Checked By
Drg.no. 3000/ 190	Rev.