

Copyright, This drawing and design and all the information contained therein is the sole copyright of Concept DL, and reproduction in any form is forbidden unless permission is obtained in writing.

CONTRACTORS PLEASE NOTE

- 1) Working on drawings to be scaled from the drawing. All contractors to visit the site and be responsible for taking and checking all their own measurements so that the drawings may be scaled or any discrepancies in writing.
- 2) The drawing must be read in conjunction with the specification / Bill of quantities and related drawings. Any structural work must be carried out to the exact specifications and requirements as set out in the specification and drawings. Any contractors must have the express prior written authority.
- 3) All structural work must be inspected at all relevant stages by the structural engineer and the Local Authority and signed off by the contractor. Any work not inspected and signed off by the contractor, local authority, etc. is deemed to be the sole liability of the contractor.
- 4) Any discrepancies between drawings and/or designs and specifications must be reported to the designer prior to any work commencing.

PL000166
06062017



LEGEND

- Lending Area
- ⊗ Failures and Filings
- ⊗ Gaps, Holes or (A/WP or SWP)

⊗	Emergency Egress
⊗	Head Detector
⊗	Fire Alarm
⊗	Handheld Emergency Call Sign
⊗	Fire Alarm Control Panel
⊗	Fire Alarm Sounder
⊗	Fire Door
⊗	Break Glass
⊗	Carbon Dioxide Extinguisher

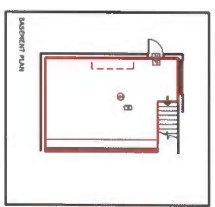

<p>Architecture - Interior Design Project Management S&L Spatial Systems Pty Ltd Salford Business Centre, Union Lk Salford, M6 6PU Tel: 01793 311 113 Email: info@slspatial.com Website: www.slspatial.com Facebook: www.facebook.com/slspatial</p>	
Client	Greene King PP
Job Title	Saracen's Head Paddock Lane Warburton WA13 9TH
Drawing Title	LICENSING SITE PLAN
Scale	A1 @ 1:200
Drawn By	LF
Check By	
Date	MAY 2017
Drawing No	2204-60

LEGEND

— Licensing Area

Fixtures and Fittings



Games Machine (AWP or SMP)

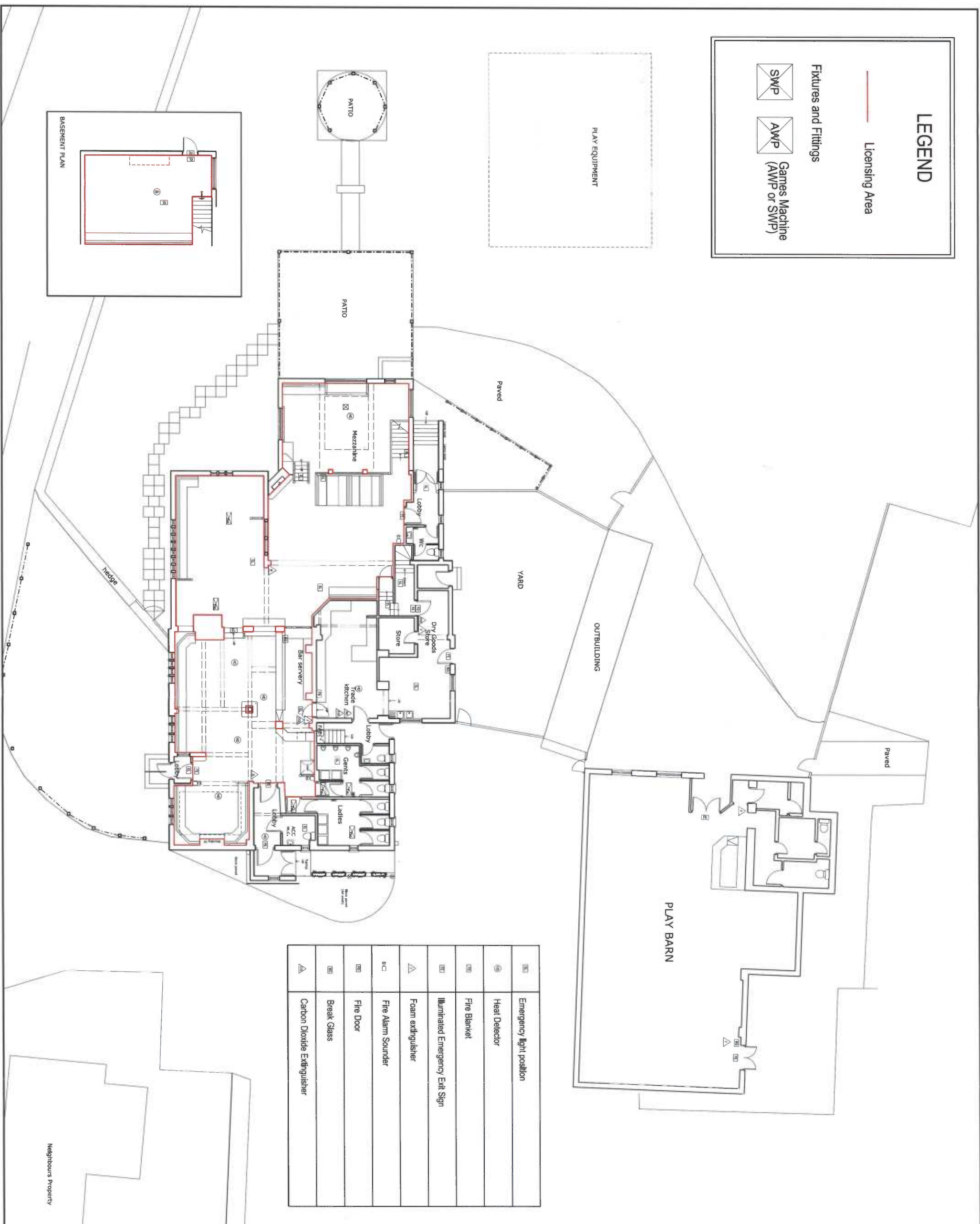

1E	Emergency light position
1G	Heat Detector
1H	Fire Blanket
1E	Illuminated Emergency Exit Sign
1A	Foam extinguisher
1C	Fire Alarm Sounder
1B	Fire Door
1E	Break Glass
1A	Carbon Dioxide Extinguisher

Copyright, The drawing and design and all the information contained therein is the sole copyright of Concept DL and reproduction in any form without express permission is prohibited in writing.

CONTRACTORS PLEASE NOTE

1) Warning, no dimensions to be scaled from the drawings. All contractors to visit the site and be responsible for verifying and confirming the accuracy of the drawings. All dimensions must be confirmed in writing.

2) This drawing must be used in conjunction with the specification and schedule of materials. Any structural work must be designed and approved by a qualified structural engineer. All dimensions and any amendments must have the express prior written authority.

3) All structural work must be inspected at all relevant stages by the client and approved by a qualified structural engineer. All work must comply with the requirements. Any costs and claims for materials, loss of trade, etc. incurred by failing to do so are the liability of the contractor.

4) Any discrepancies between drawings and/or specifications should be reported to the designer prior to any work commencing.

PL000166

06062017



concept

Architecture - Interior Design - Project Management

Salfi Sheikh Business Park Ltd
Sheikh Business Centre, Emira Park
Sharjah, 51102
Tel: 0110 317 110
Email: info@conceptinteriors.com
Website: www.conceptinteriors.com
Facebook: www.facebook.com/conceptdl

Client: Greene King PP

Job Title: Saracen's Head
Paddock Lane
Warburton
WA13 9TH

Scale: A1 @ 1:100
Date: MAY 2017
Drawing Title: LICENSING MAIN PLAN

Drawn By: LF
Checked By:
Date: MAY 2017
Drawing No: 2204-61