

LICENSING PLAN NOTES	
<p>ALL LICENSABLE ACTIVITIES</p> <p>THIS LICENSABLE WORK OF FIRE SAFETY AND ALL OTHER FIRE SAFETY EQUIPMENT IS SHOWN EXACT PRECISELY AND MAY BE MODIFIED ONLY TO THE WITH THE AGREEMENT OF THE FIRE DEPARTMENT AFTER A FIRE PLAN APPROVAL.</p>	
FIRE LEGEND	
	As Covered by Alarm Signaling Fire Alarm Panel 1 See the Manufacturer's Literature
	See Manufacturer's literature for strobe lighting
	See Code for Optimum Alarm Indicator
	See Code for Fire Alarm Indicator with speaker
	Area Covered by Optical Smoke Detector
	Area Covered by Heat Detector
	Fire Smoke Detector
	Alarm Pull Station
	Fire Alarm Control Panel
	Fire Alarm Control Panel
	Fire Alarm Control Panel
	Fire Alarm Control Panel
	Fire Alarm Control Panel
	Fire Alarm Control Panel
	Fire Alarm Control Panel
	Fire Alarm Control Panel
FIRE SAFETY NOTES	
NUMBER OF ESCAPE ROUTES	As per Code Part 1017
SMOKE DETECTOR	As per Code Part 1017
FIRE ALARM	As per Code Part 1017 Fire Alarm to be installed with Control Panel, and to automatically alarm alarm indicator for alarm. Note: See Manufacturer's Literature. As per Code
FIRE FIGHTING EQUIPMENT	As per Code
FIRE SAFETY SIGNS	As per Code
FIRE ESCAPE	All Fire Escapes shall be As per Code Part 1017 All Fire Escapes shall be As per Code Part 1017 All Fire Escapes shall be As per Code Part 1017
COMPARTMENTATION	100% Fire Resisting Walls and Ceiling As per Code Part 1017 100% Fire Resisting Walls and Ceiling As per Code Part 1017 100% Fire Resisting Walls and Ceiling As per Code Part 1017
FIRE STOPPING	All Openings, Gaps and Joints shall be stopped with fire stop As per Code Part 1017 All Openings, Gaps and Joints shall be stopped with fire stop As per Code Part 1017 All Openings, Gaps and Joints shall be stopped with fire stop As per Code Part 1017
SMOKE & HEAT EXHAUSTION	As per Code Part 1017 Smoke Exhaust Class 0
SMOKE EXHAUST	As per Code Part 1017 ASD Ex 100-1
CURTAIN DRAW	As per Code Part 1017 ASD Ex 100-1

01 LICENSING PLAN - GROUND FLOOR
SCALE: 1/32" = 1'-0"

NOTE:

1. THIS DRAWING IS TO BE USED IN CONNECTION WITH THE SCHEDULES & CONDITIONS OF BLACKSHEEP CONTRACT.

2. ALL DIMENSIONS ARE TO FACE UNLESS OTHERWISE SPECIFIED.

3. ALL DIMENSIONS ARE TO FACE UNLESS OTHERWISE SPECIFIED.

4. ALL DIMENSIONS ARE TO FACE UNLESS OTHERWISE SPECIFIED.

5. ALL DIMENSIONS ARE TO FACE UNLESS OTHERWISE SPECIFIED.

6. ALL DIMENSIONS ARE TO FACE UNLESS OTHERWISE SPECIFIED.

7. ALL DIMENSIONS ARE TO FACE UNLESS OTHERWISE SPECIFIED.

8. ALL DIMENSIONS ARE TO FACE UNLESS OTHERWISE SPECIFIED.

9. ALL DIMENSIONS ARE TO FACE UNLESS OTHERWISE SPECIFIED.

10. ALL DIMENSIONS ARE TO FACE UNLESS OTHERWISE SPECIFIED.

<p>Blacksheep</p>	Client	WHITE BRASSERIE	Project	THE OAKWOOD
	Address	1000 ...	Drawn By	...
Scale	1/32" = 1'-0"	Checked By
Date	04/02/2015	Drawn By

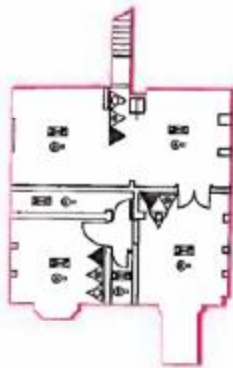

01 LICENSING PLAN - BASEMENT
SCALE: 1/8" = 1'-0"



02 LICENSING PLAN - LEVEL 1
SCALE: 1/8" = 1'-0"

LICENSING PLAN NOTES	
<p>ALL LICENSABLE ACTIVITIES</p> <p>THIS LICENSING PLAN TYPE OF USE SUBJECT TO ANY OTHER APPLICABLE SAFETY REGULATIONS, AS WELL AS ALL APPLICABLE REGULATIONS AND ORDINANCES, SHALL BE SUBJECT TO THE AGREEMENT OF THE INSPECTOR TO THE ACTING OFFICE OF THE INSPECTOR.</p>	
FIRE/LIFE	
	Exit Covered by Exit Lighting To 200-00 Part 1 BY Fire Department (Mandatory)
	By Integrated emergency type with emergency
	Area Covered by Optical Smoke Detector BY Fire Department (Mandatory)
	Area Covered by Heat Detector
	Area Covered by Fire Alarm Pull Station
	Fire Alarm Control Panel
	Fire Alarm Sounder
	Fire Alarm Receiver
ENVIRONMENTAL	
MEANS OF ESCAPE	AS PER 200-00 Part 1, 917
EMERGENCY LIGHTING	AS PER 200-00 Part 1, 917
PRE-ALARM	AS PER 200-00 Part 1, 917 Fire Alarm to be tested weekly Leakdown test and a minimum of 1000 cycles down maintenance for 1000 cycles and 1000 cycles of lighting system AS PER 200-00
FIRE FIGHTING EQUIPMENT	AS PER 200-00
FIRE SAFETY SIGNS	AS PER 200-00
FIRE CODES	AS PER 200-00 Part 1, 917 Fire Alarm to be tested weekly Leakdown test and a minimum of 1000 cycles down maintenance for 1000 cycles and 1000 cycles of lighting system AS PER 200-00
MEANS OF ESCAPE	AS PER 200-00 Part 1, 917 Fire Alarm to be tested weekly Leakdown test and a minimum of 1000 cycles down maintenance for 1000 cycles and 1000 cycles of lighting system AS PER 200-00
FIRE ALARMING	AS PER 200-00 Part 1, 917 Fire Alarm to be tested weekly Leakdown test and a minimum of 1000 cycles down maintenance for 1000 cycles and 1000 cycles of lighting system AS PER 200-00
SURFACE FINISH OF FLOOR	Slab and Ceiling to be Class 1 Ceiling Finish Class 0
CEILING FINISH	AS PER 200-00 Part 1, 917
FLOOR FINISH	AS PER 200-00 Part 1, 917

NOTES:

1. THE OWNER IS TO BE RESPONSIBLE FOR OBTAINING ALL NECESSARY PERMITS AND APPROVALS FROM THE LOCAL AUTHORITY AND THE FIRE DEPARTMENT.
2. THE LICENSING PLAN IS SUBJECT TO THE AGREEMENT OF THE INSPECTOR TO THE ACTING OFFICE OF THE INSPECTOR.
3. ALL LICENSING PLAN TYPES OF USE SUBJECT TO ANY OTHER APPLICABLE SAFETY REGULATIONS, AS WELL AS ALL APPLICABLE REGULATIONS AND ORDINANCES, SHALL BE SUBJECT TO THE AGREEMENT OF THE INSPECTOR TO THE ACTING OFFICE OF THE INSPECTOR.
4. THE LICENSING PLAN IS SUBJECT TO THE AGREEMENT OF THE INSPECTOR TO THE ACTING OFFICE OF THE INSPECTOR.

Blacksheep. Client: **WHITE BRASSERIE** Project: **7-112 OAKWOOD**

Location: **Basement & Level 1**

Project: **Basement & Level 1**

Project: **LICENSING PLAN**

Scale: **1/8" = 1'-0"**

Date: **04/20/2018**

Sheet No: **01**