

LOCATION PLAN 1:2500@A2
0m 10m 20m 30m 40m 50m
KAD ARCHITECTURAL

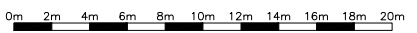
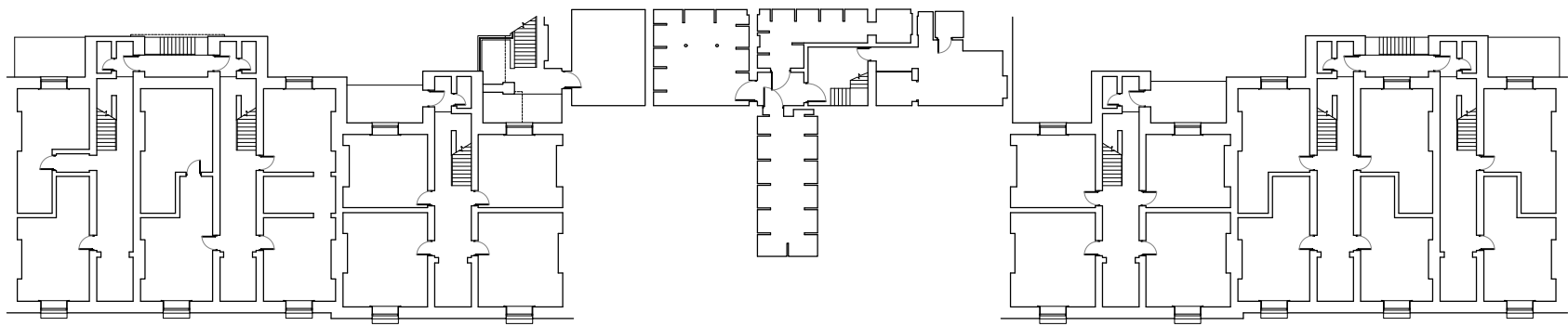

Rev	Revision	By	Date

KNIGHT
ARCHITECTURAL
ADESIGN

K.A.D. Ltd.
Ground Floor, 200
St. Nicholas Church
Southsea, Portsmouth
SO3 1BA
T: +44 (0)23 92 34 111
E: admin@k-ad.co.uk
W: www.k-ad.co.uk

Client: LAMBERT SMITH HAMPTON

Project: ROYAL MARINES MUSEUM
EASTNEY ESPLANADE
SOUTHSEA
PO4 9PX

Drawing: BASEMENT FLOOR PLAN

Scale	Date
1:200@A2	JAN 2019

Project No.	Worksheet	Sheet No.	Sheet	Rev.
KAD	01	A	EX	.

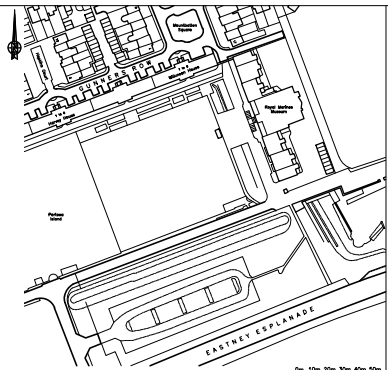
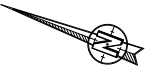

LOCATION PLAN 1:2500@A2
0m 10m 20m 30m 40m 50m
NCE 000001 EA 16 10000000

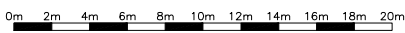
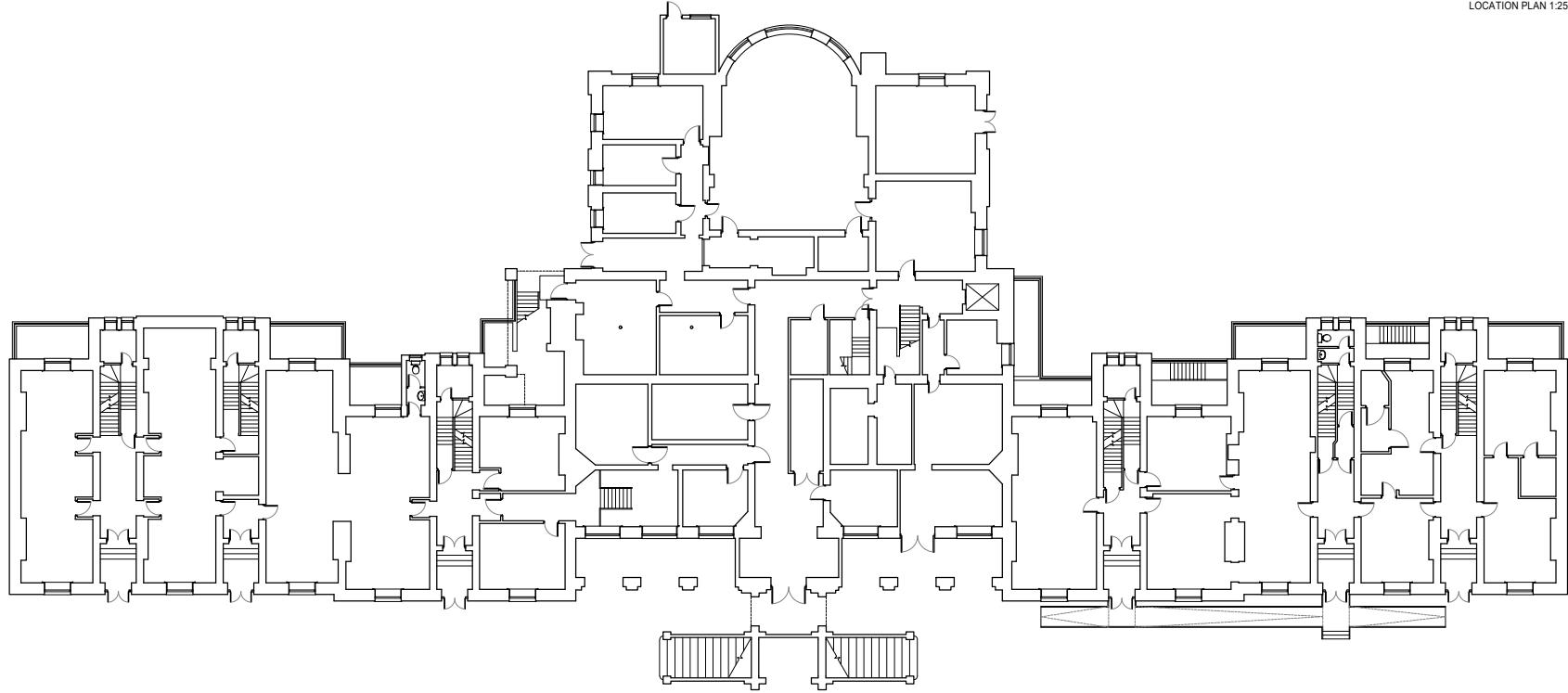

Rev	Revision	By	Date

K NIGHT
AD ARCHITECTURAL
D ESIGN

K.A.D. Ltd.
Ground Floor, 200
St. Andrew's Road,
Bridle Road,
Southsea,
PO4 1BA.
T: +44 (0)1492 521111
E: admin@knightad.co.uk
W: www.knightad.co.uk

Client: LAMBERT SMITH HAMPTON

Project: ROYAL MARINES MUSEUM
EASTNEY ESPLANADE
SOUTHSEA
PO4 9PX

Drawing: GROUND FLOOR PLAN

Scale: 1:200@A2	Date: JAN 2019
Project No: KAD 02	Sheet No: B EX

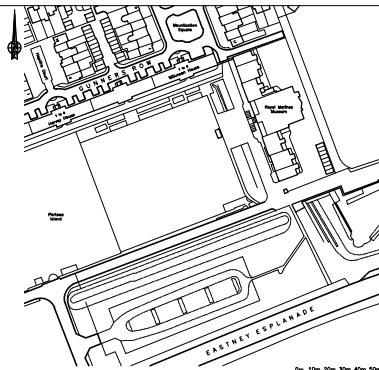
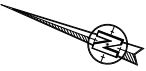

LOCATION PLAN 1:2500@A2
0m 10m 20m 30m 40m 50m
KAD, Knight Architectural Design Ltd. 2019

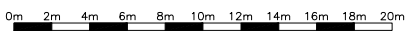
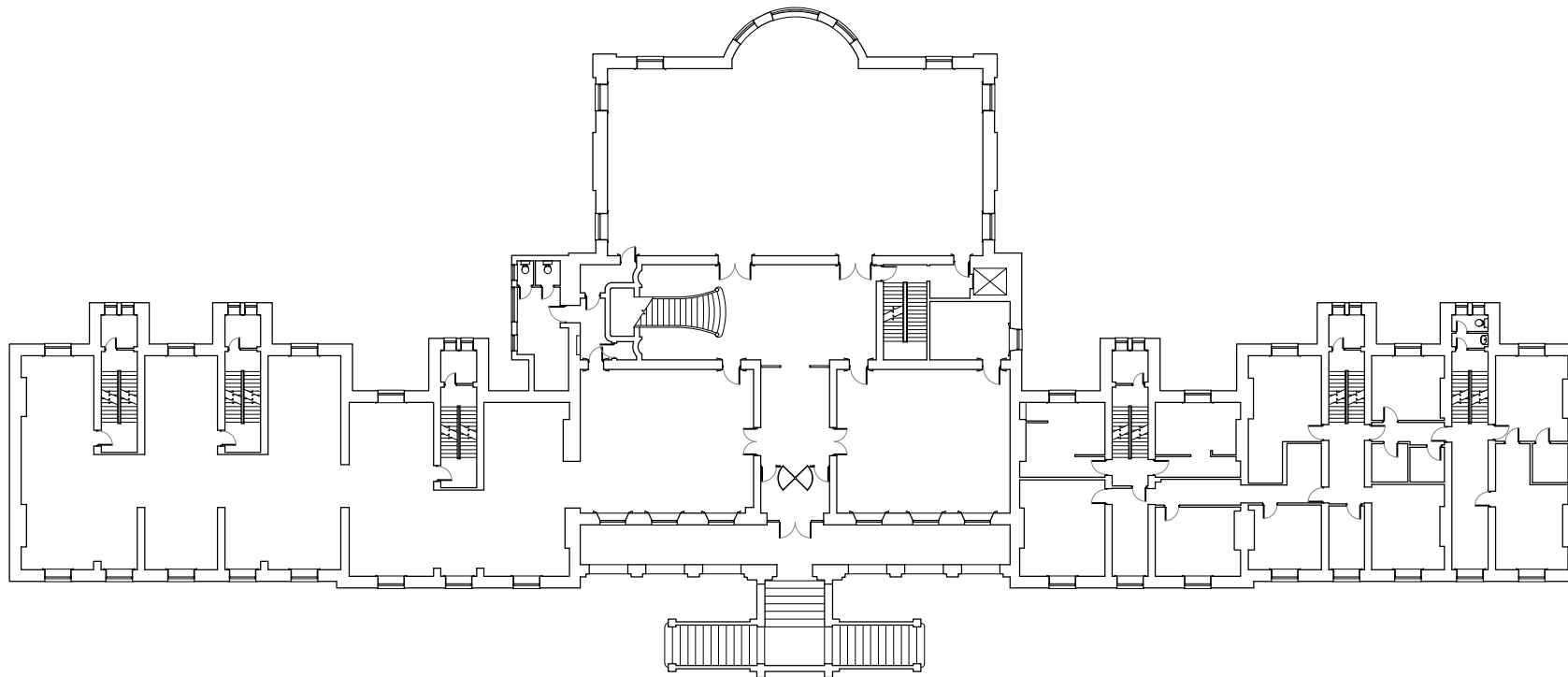

No.	Revision	By	Date

KNIGHT
KARCHITECTURAL
AD
DESIGN

K.A.D. Ltd.
Ground Floor, 200
St. Andrew's Road,
Bosley Road,
Southsea, Portsmouth,
PO4 1BA.
T: +44 (0)23 92 82 000
© Knight Architectural Design Ltd. 2019
www.kad.co.uk

Client: LAMBERT SMITH HAMPTON

Project: ROYAL MARINES MUSEUM
EASTNEY ESPLANADE
SOUTHSEA
PO4 9PX

Drawing: FIRST FLOOR PLAN

Scale: 1:200@A2	Date: JAN 2019
Project No: KAD 03	Sheet: C
Drawn: EX	Rev: .

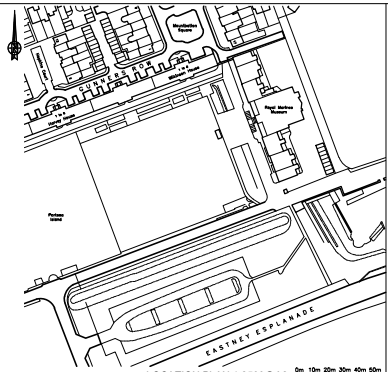
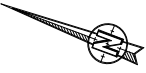

LOCATION PLAN 1:2500@A2

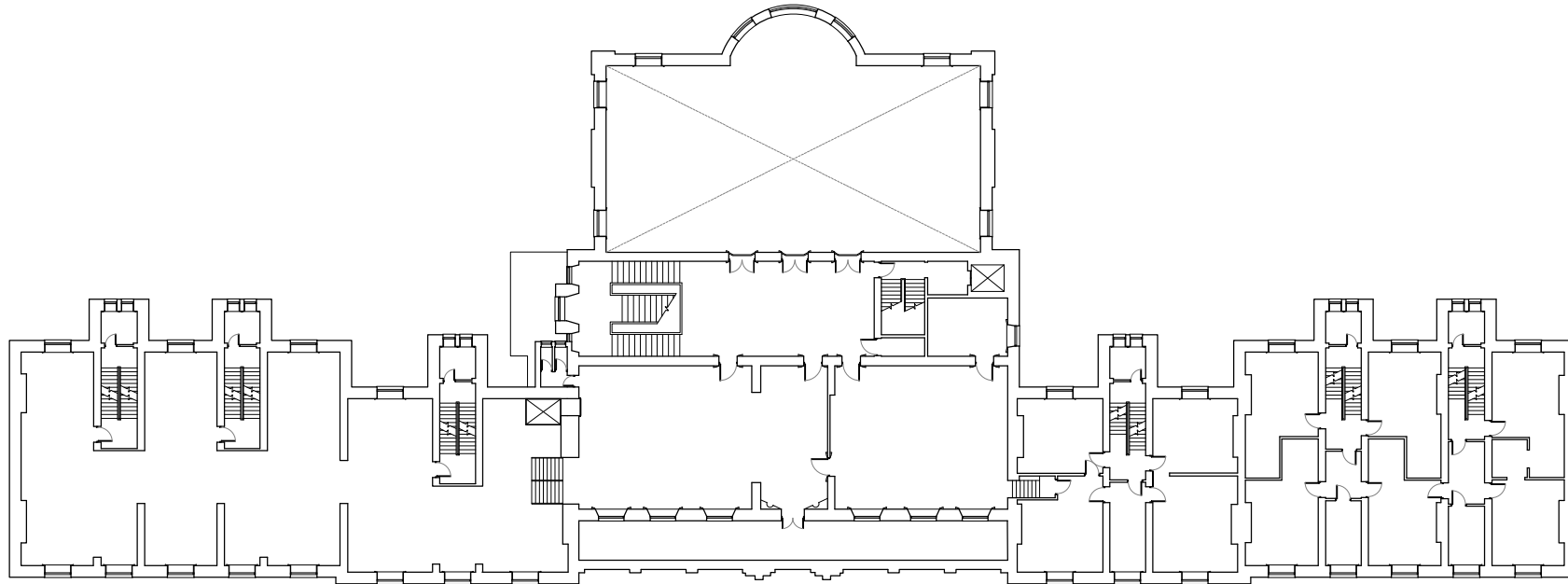

0m 2m 4m 6m 8m 10m 12m 14m 16m 18m 20m

Rev	Description	By	Date



Client: LAMBERT SMITH HAMPTON

Project: ROYAL MARINES MUSEUM
EASTNEY ESPLANADE
SOUTHSEA
PO4 9PX

Drawing: SECOND FLOOR PLAN

Scale: 1:200@A2 Date: JAN 2019

Project No.	Revision	Step/Date	Drawn	Rev
KAD	04	D EX	.	.

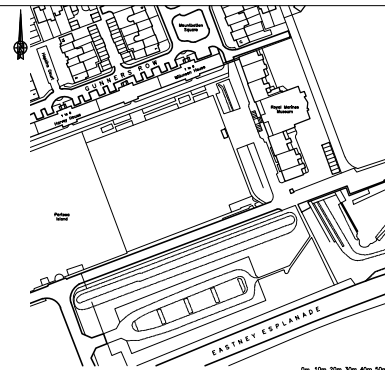
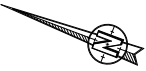

LOCATION PLAN 1:2500@A2
0m 10m 20m 30m 40m 50m
K&A D ARCHITECTURAL

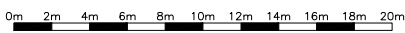
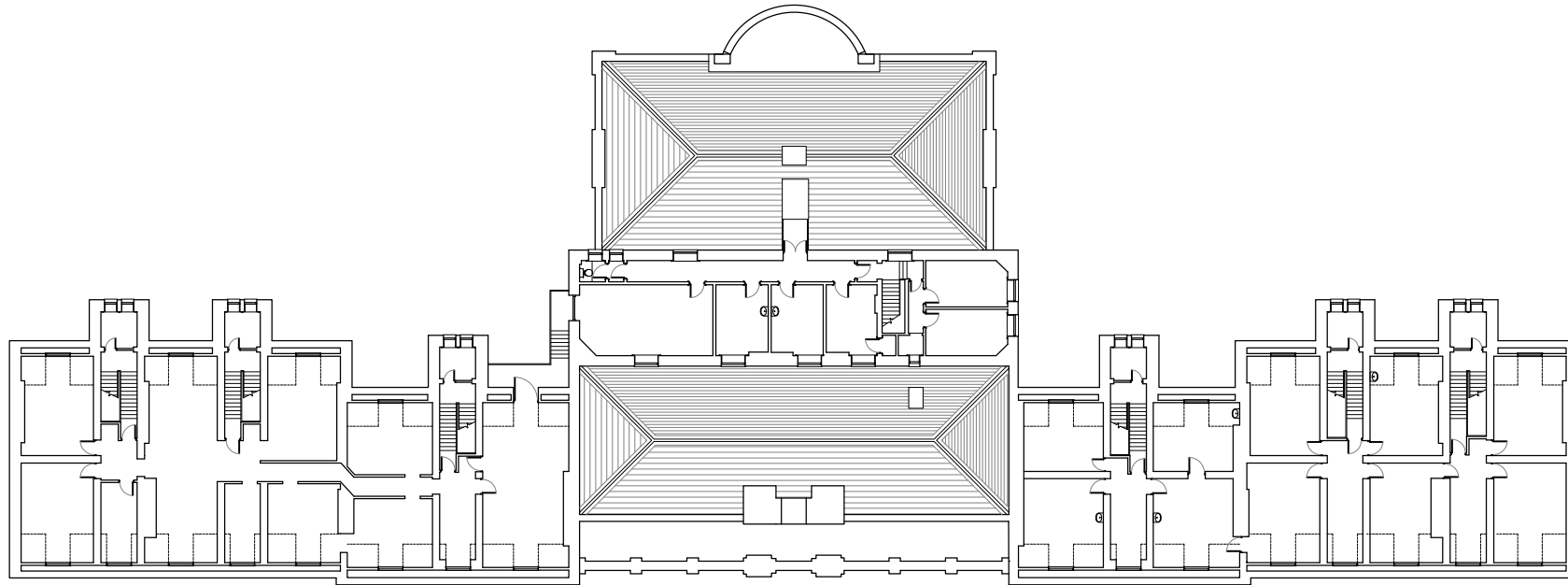

Rev	Revision	By	Date

KNIGHT
KARCHITECTURAL
AD
DESIGN

K.A.D. Ltd.
Ground Floor Suite
40 Brunel Road
Bridle Road
Southsea
PO4 1BA
T: +44 (0)1492 521111
E: admin@kand.co.uk or
W: www.kand.co.uk

Client: LAMBERT SMITH HAMPTON

Project: ROYAL MARINES MUSEUM
EASTNEY ESPLANADE
SOUTHSEA
PO4 9PX

Drawing: THIRD FLOOR PLAN

Scale: 1:200@A2	Date: JAN 2019
Project No: KAD 05	Sheet: E EX