

PROPOSED MATERIALS SCHEDULE

- WALLS:** PAINTED BRICKWORK: FARROW AND BALL SETTING PLASTER 123, LIGHT GREY PLINTH DETAIL. LEAD AND TIMBER DORMERS
- WINDOWS:** TIMBER SASH WINDOWS WITH PAINTED BRICK LINTELS AND CONCRETE SILLS. COLOUR: WIMBORNE WHITE FARROW AND BALL.
- DOORS:** TIMBER DOORS AND EXISTING METAL DOORS. COLOUR: WIMBORNE WHITE FARROW AND BALL
- ROOF:** AS EXISTING: SLATE TILES, CLAY RIDGE TILES, BLACK UPVC AND CAST IRON GUTTERING

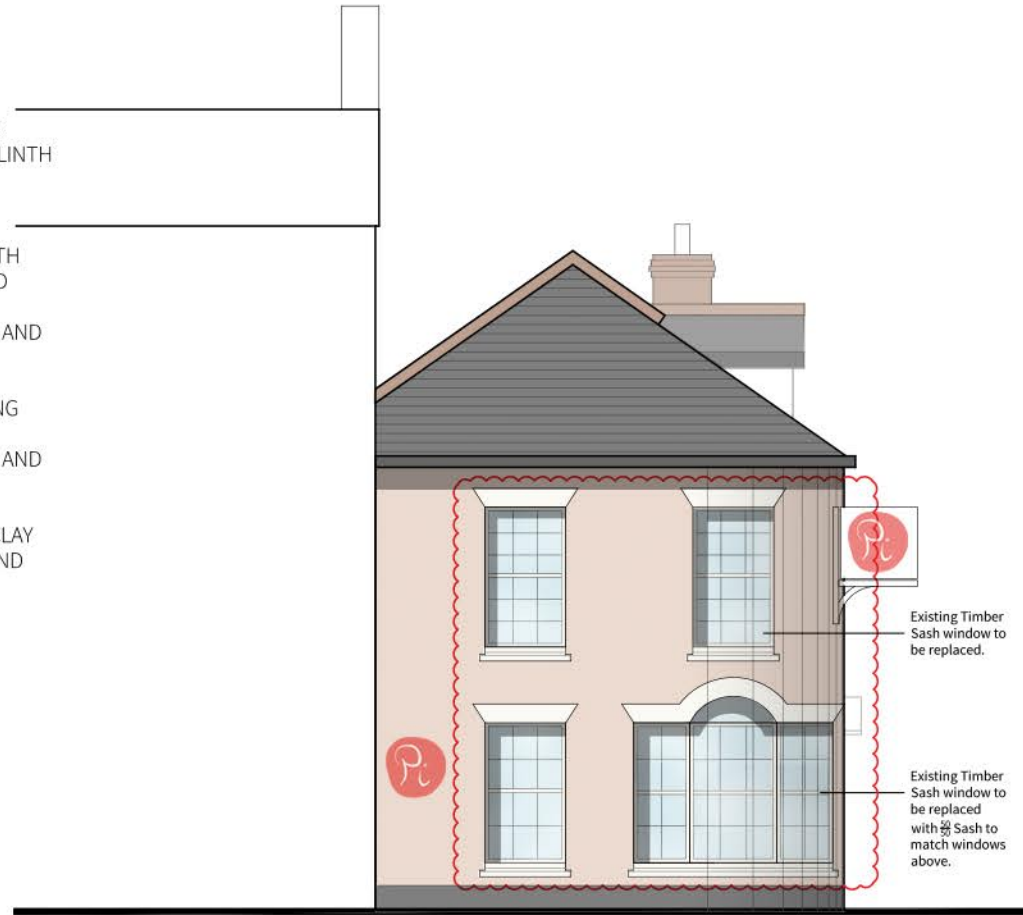

PROPOSED FRONT (SOUTH) ELEVATION

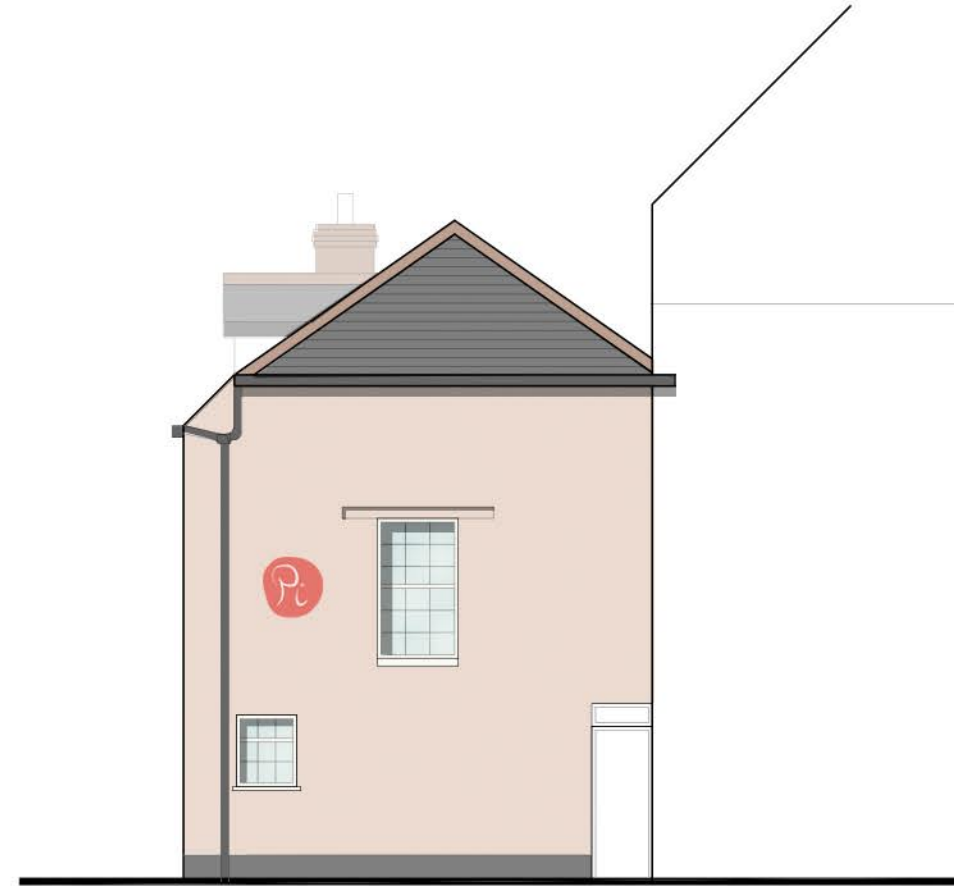

PROPOSED REAR (NORTH) ELEVATION

GENERAL NOTES

1. This drawing is the copyright of UX Architects and may not be copied or reproduced without permission.
2. UX Architects do not accept responsibility for errors associated with OS data or information produced using third party surveys.
3. UX Architects do not accept responsibility for errors made by others in scaling from this drawing.
4. This drawing should not be used for Building Regulations or Construction.

GENERAL CDM NOTES

1. Refer to Designers Risk Assessment and Pre-Construction Information Pack for details regarding Health and Safety.
2. Generally all flat roofs are to be fitted with a man safe system and regularly maintained.
3. Please note a sprinkler system maybe required.
4. Fixed shut fire safety glass windows may be required where windows are in close proximity to boundaries.
5. All windows and rooflights to be laminated glazing unless otherwise specified.
6. Fire strategy to be developed with Building Control and Fire Engineer. All steelwork to be protected with intumescent paint.
7. Services searches and all pre-commencement surveys (asbestos, ground investigation, building condition etc) to be carried out prior to construction.
8. All drawings are subject to Building Regulations review and as a result may vary.

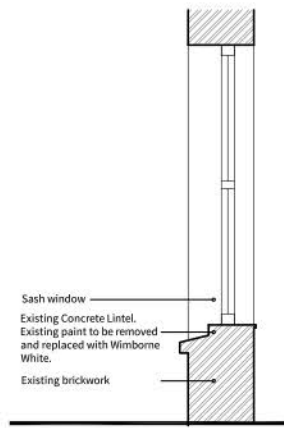

PROPOSED CILL DETAIL



PROPOSED SIDE (EAST) ELEVATION



www.uxarchitects.co.uk
studio@uxarchitects.co.uk

PROJECT: 2 HIGH STREET, POOLE
DRAWING: PROPOSED ELEVATIONS
NUMBER: 015
REVISION:

STATUS: PLANNING
SCALE: 1:100 @A3
ORIENTATION:

