

Project: 67-68 High Street, Winchester  
 Project reference: RBS  
 Project number: 233  
 Drawing title: Ground Floor Plan  
 Drawing number: W-233-RBS-002  
 Scale: 1:50@A1 / 1:100@A3  
 Date: Dec 2019  
 Status: Planning  
 Drawn: HA  
 Checked: PM  
 Revision: P1

Revision #	Date	Amendment
P1	20.12.2019	Planning Application

- General Notes:
- All dimensions to be checked on site prior to construction or fabrication. Any discrepancies should be reported to the architect.
  - Where structural elements are shown this is for illustrative purposes only. All structural design to be carried out by suitably qualified structural engineer.
  - All drawings are indicative of architects visual requirements and show design intent only. All work is subject to change upon detail design.
  - All dimensions in mm unless otherwise specified. IF IN DOUBT ASK.
  - All work to conform to current building regulations and all current construction legislation, if divergences from statutory requirements are shown on the drawings these should be reported to the architect immediately.
  - All drawings are to be read in conjunction with specifications and drawings of all other consultants.
  - This drawing has been produced using survey information supplied by others, the accuracy of which dust can not guarantee. All dimensions are to be checked and confirmed onsite by the contractor prior to construction.

Key:  
 - - - Site Boundary  
 Indicates elements to be removed/demolished

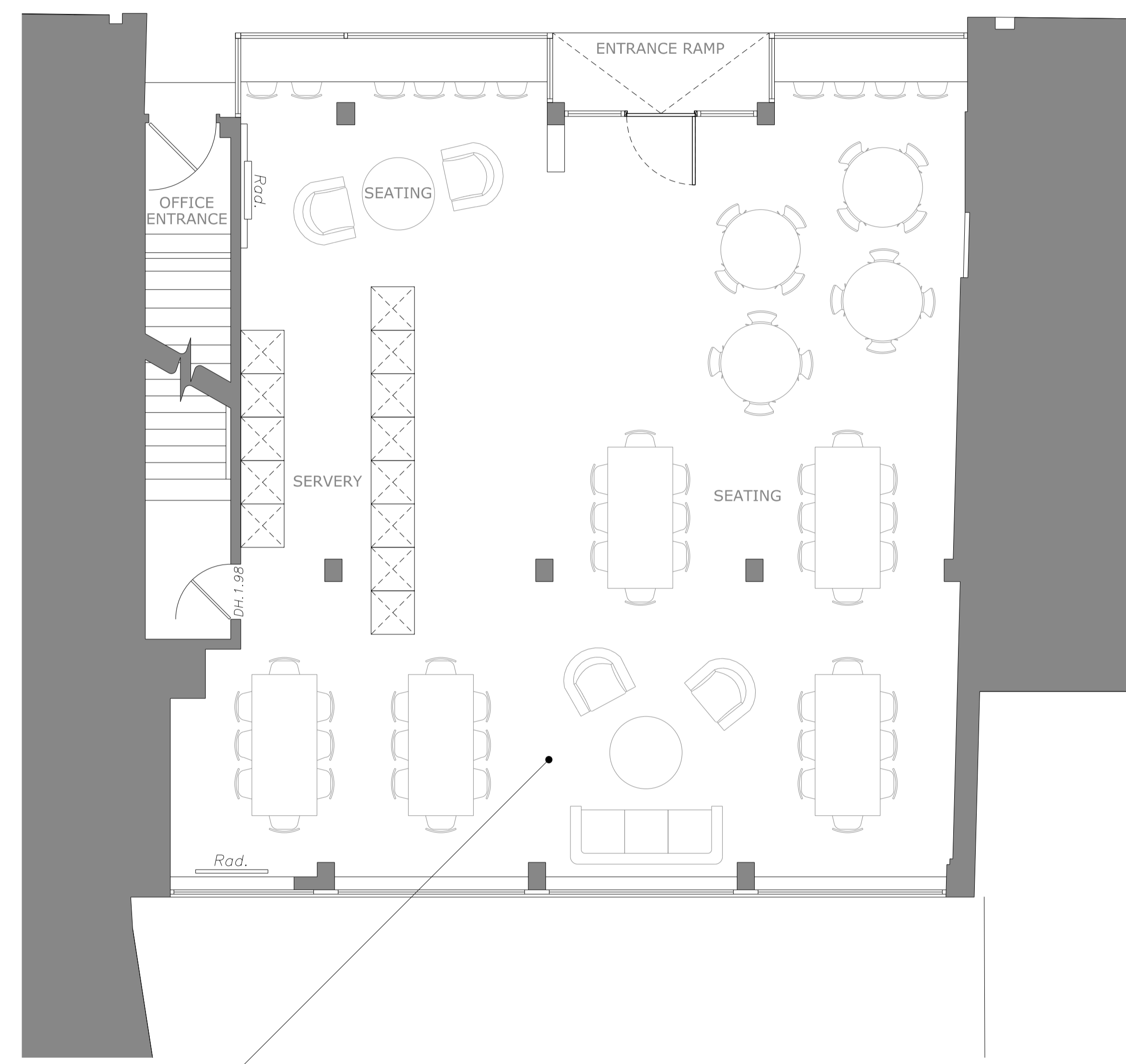
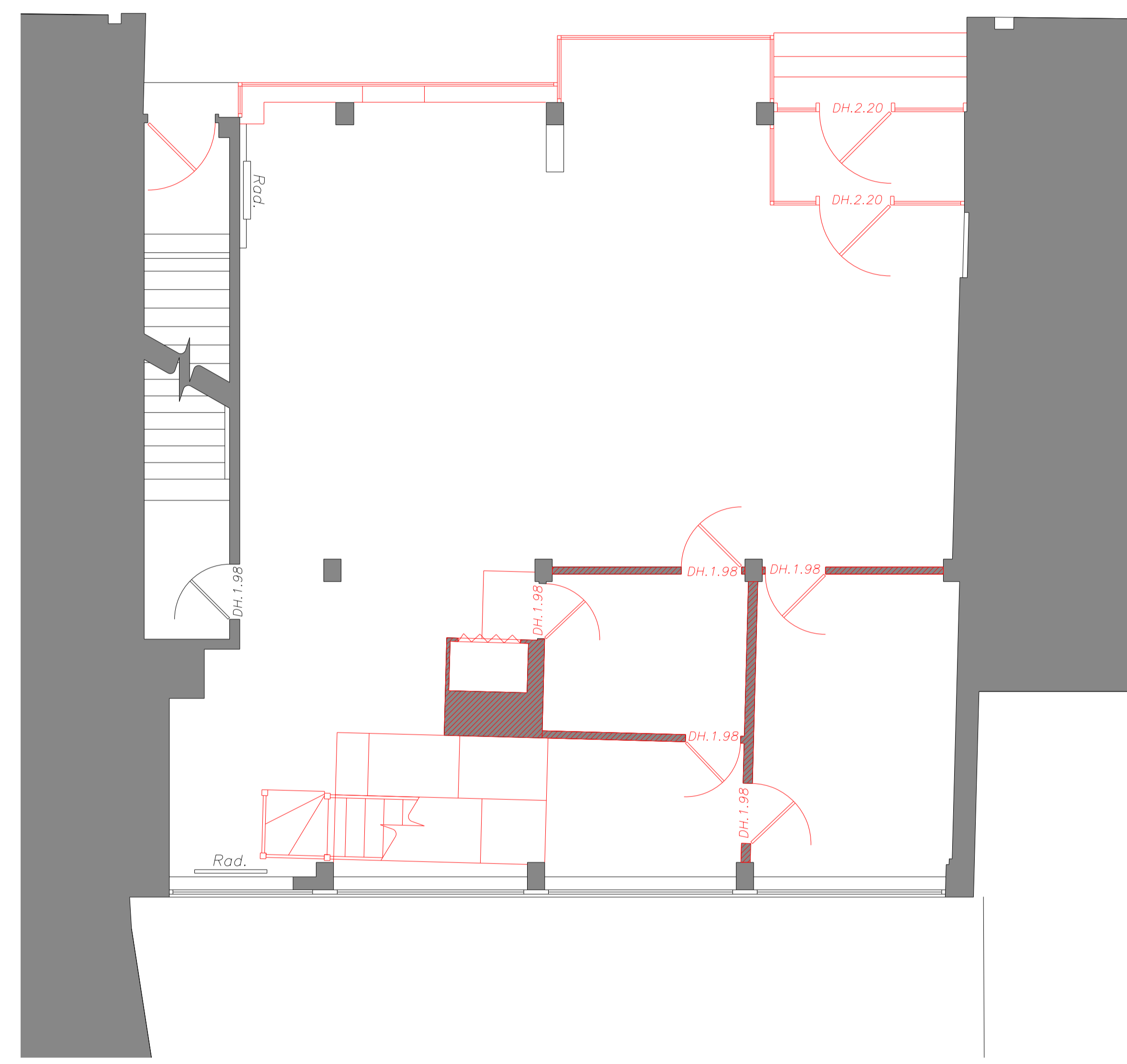

Internal layout shown indicatively only

002 EXISTING GROUND FLOOR DEMO PLAN  
 01 1:50 @ A1 / 1:100 @ A3

002 PROPOSED GROUND FLOOR PLAN  
 02 1:250 @ A1 / 1:500 @ A3

