

**NOTES**

1. Responsibility is not accepted for errors made by others in scaling from this drawing.
2. All construction information should be taken from figured dimensions only.
3. This drawing is the sole copyright of RHM Planning and no part may be reproduced without the written consent of the above.
4. Site Location Plans are prepared from the Ordnance Survey Map with the sanction of the Controller of H.M. Stationery Office. Crown Copyright Reserved.

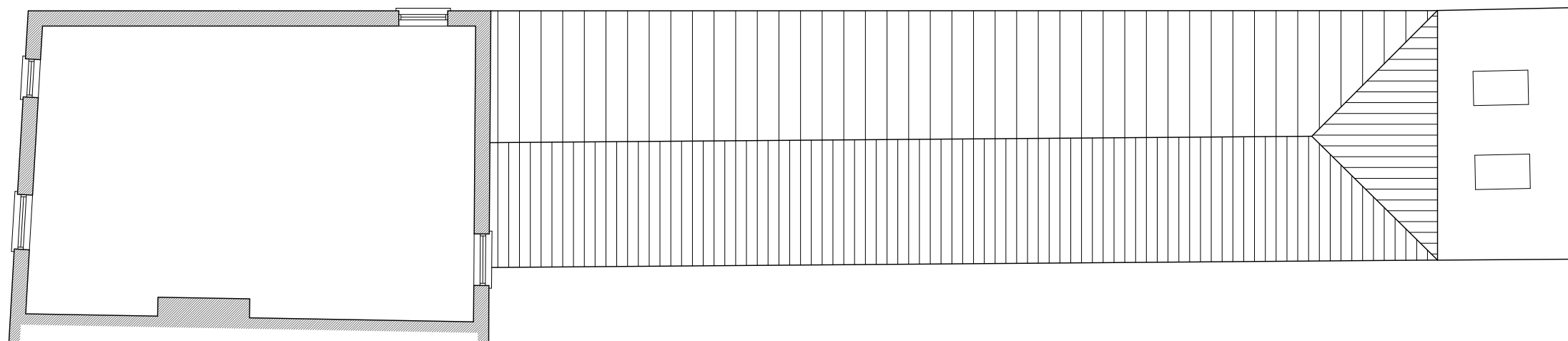

EXISTING SECOND FLOOR PLAN

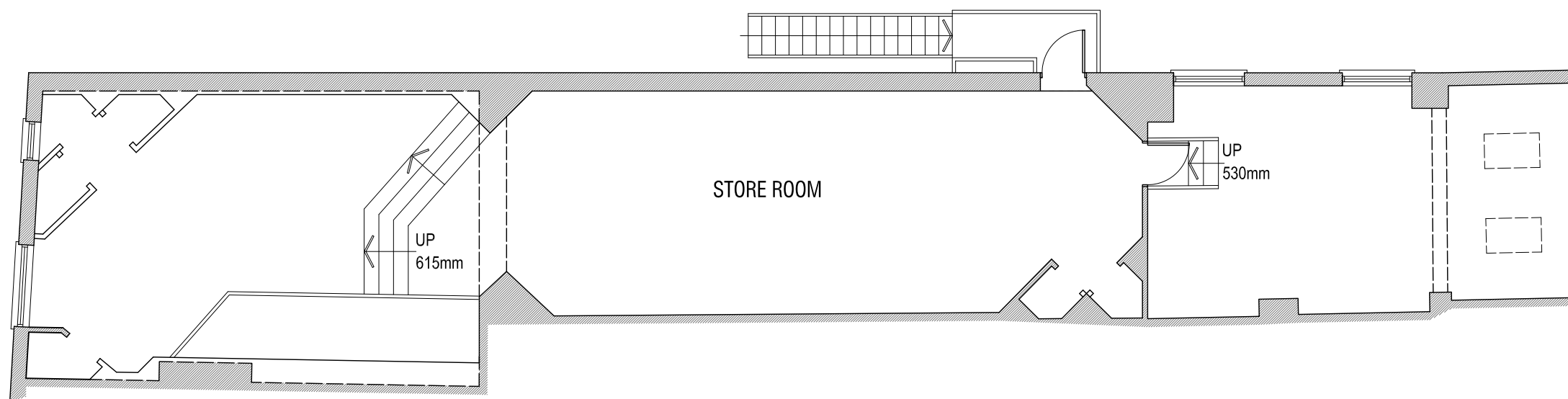

EXISTING FIRST FLOOR PLAN

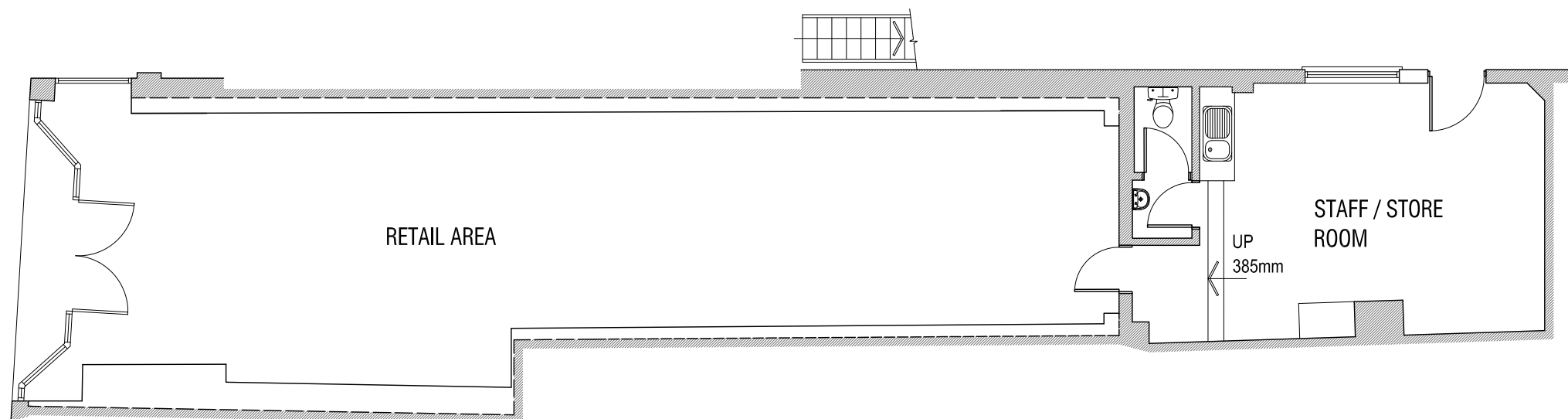

EXISTING GROUND FLOOR PLAN

Rev	Description	By	Date
-----	-------------	----	------

**RHM Planning & Design Services**  
 19 Russell Grove  
 Westbury Park  
 BRISTOL BS6 7UD  
 Tel: + 044 (0)7810 821409  
 Email: rhmplanning@mail.com

[www.rhmplanning.co.uk](http://www.rhmplanning.co.uk)

Client

Project  
**21 NORTHBROOK STREET  
 NEWBURY  
 RG14 1DJ**

Drawing Title  
**EXISTING FLOOR PLANS**

Drawing Number	Rev.	Scale
<b>P0353/001</b>		<b>1:100@A3</b>
	Date	
	<b>Mar 2017</b>	