

GROUND FLOOR PLAN

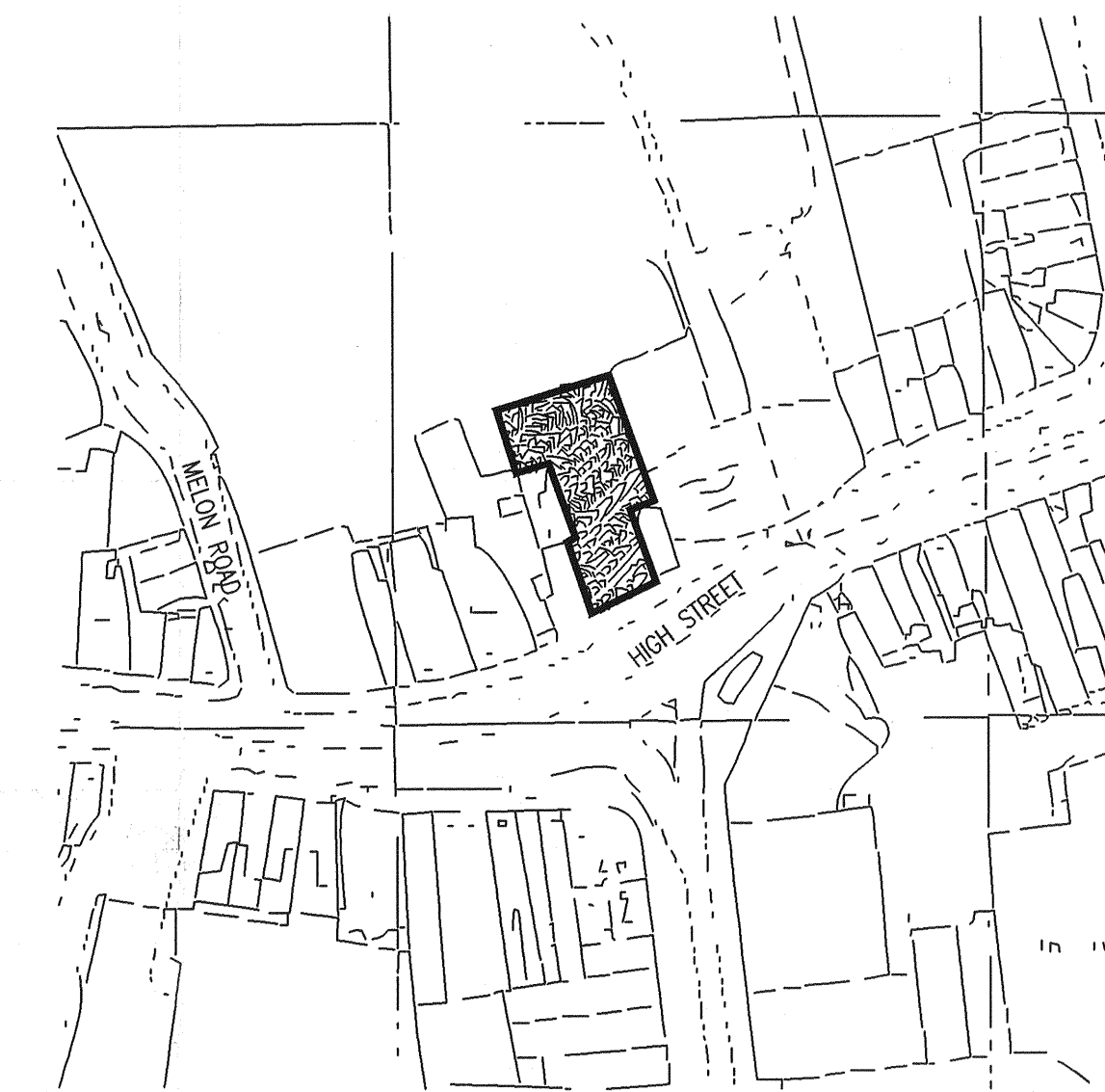

Location Plan
scale 1/1250

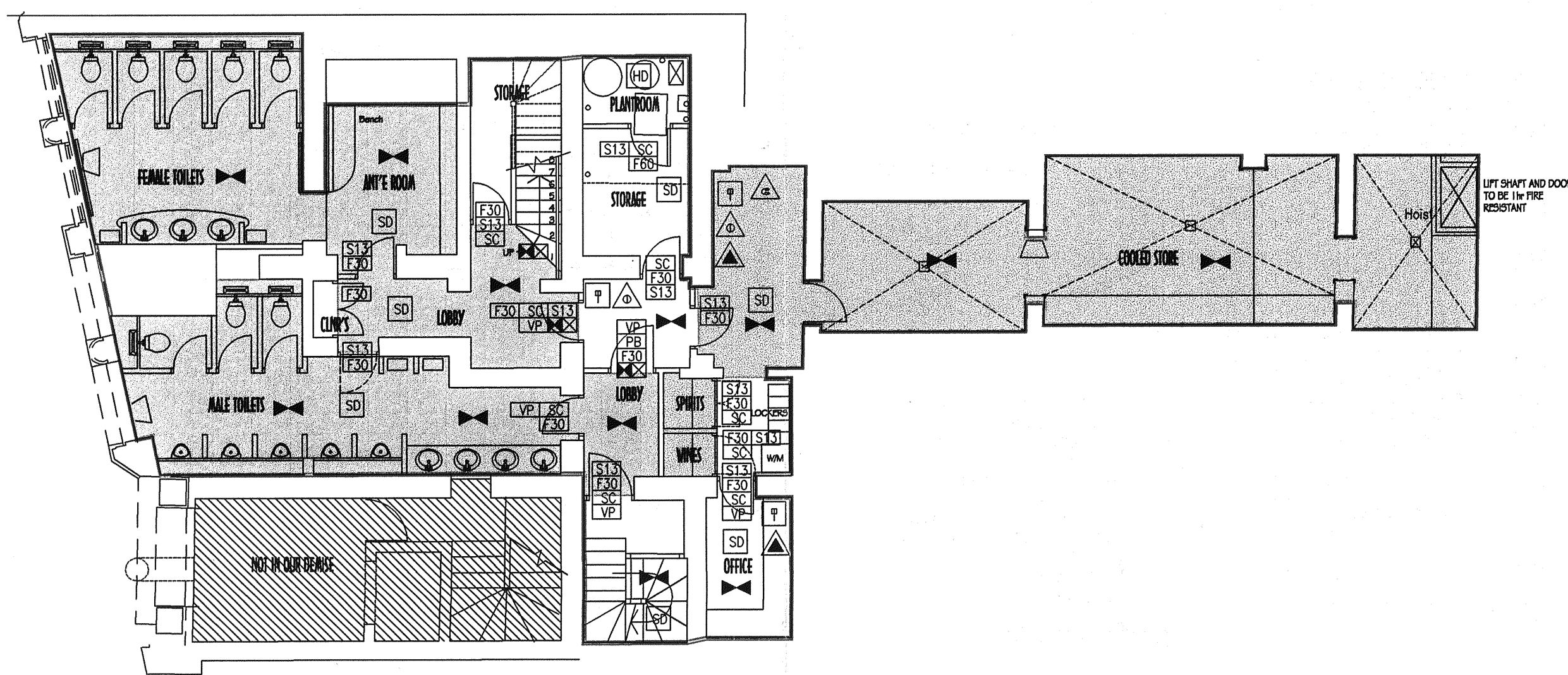

BASEMENT PLAN

LICENCE KEY

- AMBIT OF LICENCED PREMISES
- DRINKING AREA
- BAR/LIQUEUR STORE
- KITCHEN & STAFF AREAS
- TOILETS & PASSAGEWAYS
- NO SMOKING AREA

FIRE AUTHORITY REQUIREMENTS

- F30** HALF HOUR FIRE RESISTANT WITH SMOKE SEALS & INTUMESCENT STRIPS
- F60** ONE HOUR FIRE RESISTANT WITH SMOKE SEALS & INTUMESCENT STRIPS
- LVP** VISION PANEL
- FB** PANIC BOLT
- SC** SELF-CLOSING
- SCA** SELF-CLOSING AUTOMATIC RELEASE
- FL** FUSIBLE LINK
- DS** DOOR SELECTOR
- S13** "FIRE DOOR KEEP SHUT" 10mm LETTERS TO BOTH SIDES OF DOOR LEAF
- S14** "FIRE DOOR KEEP LOCKED" 10mm LETTERS TO BOTH SIDES OF DOOR LEAF
- S20** "FIRE ESCAPE KEEP CLEAR" 10mm LETTERS TO BOTH SIDES OF DOOR LEAF
- S22** "FIRE EXIT" 20mm LETTERS
- S24** "PUSH BAR TO OPEN" 20mm LETTERS
- S26** DIRECTIONAL ARROW (GREEN)
- FRG** FIRE RESISTING GLAZING ELEMENT
- ILLUMINATED SUSPENDED "FIRE EXIT" SIGN 75mm LETTERS
- AREA COVERED BY ESCAPE LIGHTING TO BS.5266,PART 1
- SD** AREA COVERED BY SMOKE DETECTORS
- HD** AREA COVERED BY HEAT DETECTORS

- FIRE ALARM CALL POINT
- FIRE ALARM INDICATOR PANEL
- FIRE BLANKET IN CONTAINER
- CARBON DIOXIDE FIRE EXTINGUISHER
- 9 LITRE WATER EXTINGUISHER
- DRY POWDER EXTINGUISHER
- FOAM FIRE EXTINGUISHER
- ALARM WARNING DEVICE

ALL WALLS AND PARTITIONS TO BE MINIMUM HALF HOUR FIRE RESISTANT
EMERGENCY LIGHTING TO COMPLY WITH BS 5266 PART 1
FIRE SAFETY RELATED SIGNS AND NOTICES TO COMPLY TO BS 5499
FIRE FIGHTING EQUIPMENT TO COMPLY WITH BS 5306 WALL AND CEILING LININGS ARE TO BE CLASS 1 SURFACE SPREAD OF FLAME (AS DEFINED BY BS 476 CLASS 0 IN ESCAPE ROUTES
UPHOLSTERED SEATING FURNITURE TO SATISFY THE FOLLOWING :-

MONITOR SOURCE (CIGARETTE TEST) AS SPECIFIED IN BS5852 PART 1
FIRE TEST FOR FURNITURE: METHODS OF TEST FOR THE IGNITABILITY BY SMOKERS.
*BS 5882 PART 2 FIRE TEST FOR FURNITURE-METHODS OF TEST FOR THE IGNITABILITY OF UPHOLSTERED COMPOSITES FOR TESTING BY FLAMING SOURCE, MINIMUM TEST TO BE CRIB IGNITION SOURCE 5.
FABRICS THAT HAVE HAD A FLAME RETARDANT TREATMENT TO PASS THE WATER SOAK TEST AS DETAILED BY BS5651. TEST CERTIFICATE TO BE SUBMITTED TO FIRE AUTHORITY.
CURTAINS AND DRAPES TO SATISFY TYPE B, PERFORMANCE REQUIREMENTS TO BS 5867 PART 2.
ARTIFICIAL FOLIAGE AND DECORATIVE EFFECTS TO BE RETARDANT TO THE SATISFACTION OF THE FIRE AUTHORITY.

TOILETS

ALL WALLS TILED TO FULL HEIGHT. SANITARY FACILITIES HAVE BEEN DESIGNED TO BS 6465: PART 1:1994 CODE OF PRACTICE FOR THE SCALE AND PROVISION, SELECTION AND INSTALLATION OF SANITARY APPLIANCES

KITCHEN

ALL WALLS TO BE TILED TO FULL HEIGHT

Revisions. *Kentish Drivers*

LAWRENCE TRING ARCHITECTS
THE SAIL LOFT LIMEHOUSE COURT 3-11 DOCK STREET LONDON E14 7EQ
TELEPHONE +44(0)171 536 2100 FAX +44(0)171 538 4442
<http://www.lawrencetring.co.uk>
@lawrencetring.co.uk

Project:
PROPOSED REAL ALE HOUSE AND WINE BAR AT 77 Peckham High Street Peckham

638

Client:
J.D.WETHERSPOON PLC.

Drawing:
Proposed Licence Plan

Scale: as shown
Drawn by: *Johny*

Drg no: **810/L03**
Date: **JAN 2000**

DO NOT SCALE FROM THIS DRAWING. ALL DIMENSIONS TO BE CHECKED ON SITE. REFER ANY DISCREPANCIES TO ARCHITECT. THIS DRAWING IS SUBJECT TO COPYRIGHT.

