





1
-

Site Plan
1:200

Wall Legend

-  Existing Wall
-  Proposed Wall
-  Demolition Walls

1:50



N



Notes:

1. THIS DRAWING IS COPYRIGHT AND MUST NOT BE RE-PRODUCED IN WHOLE OR IN PART WITHOUT WRITTEN PERMISSION.
2. THIS DRAWING MUST NOT BE SCALED. REFER TO FIGURED DIMENSIONS ONLY, EXCEPT FOR PURPOSE OF CONSIDERATION UNDER PLANNING LEGISLATION.
3. USE FIGURED DIMENSIONS ONLY. ALL DIMENSIONS AND LEVELS TO BE CHECKED ON SITE PRIOR TO CONSTRUCTION. CLIENT TO BE NOTIFIED OF ANY DISCREPANCIES.
4. THIS DRAWING TO BE READ IN CONJUNCTION WITH THE OTHER RELEVANT PROJECT DRAWINGS AND CURRENT INSTRUCTIONS.
5. ALL STRUCTURAL DETAILS TO BE CHECKED AGAINST THE STRUCTURAL ENGINEERS DRAWINGS AND CALCULATIONS.
6. ALL M & E DETAILS TO BE CHECKED AGAINST M & E ENGINEERS, APPROVED SUB-CONTRACTORS DRAWINGS AND CURRENT INSTRUCTIONS.
7. ALL DRAWINGS AND SPECIFICATIONS FOR THE PROJECT TO BE READ IN CONJUNCTION WITH DESIGNER'S HAZARD AND ENVIRONMENTAL ASSESSMENT RECORD.
8. ALL WORK TO BE UNDERTAKEN WITH THE REQUIREMENTS OF THE CURRENT BUILDING AND WATER REGULATIONS.
9. CONTRACTOR SHALL OBTAIN REQUIRED PERMITS FROM ALL AGENCIES AND PAY ALL FEES PRIOR TO COMMENCEMENT OF ANY WORK

Rev	Date	Description	B y	C h k g
Ch-10		Change		
Ch-09		Work in Progress		
Ch-08	30/08/2023	Change		
	30/08/2023			
	13/07/2023			

Site Address:
Salt Bar and Dining Room 1 Roxeth Hill South Harrow HA2 0JY

Drawing Title:
Site Plan

Status:
Plans Proposed

Scale:
1:200@A3

Client:
Shehzad Jiwa

Project No:
1045

Date:
08/02/2024

Drawing No:
1037-11

Drawn By:
SY

Rev:
07 - WIP

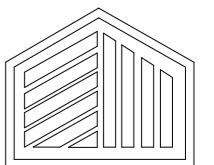

SY Design Studio

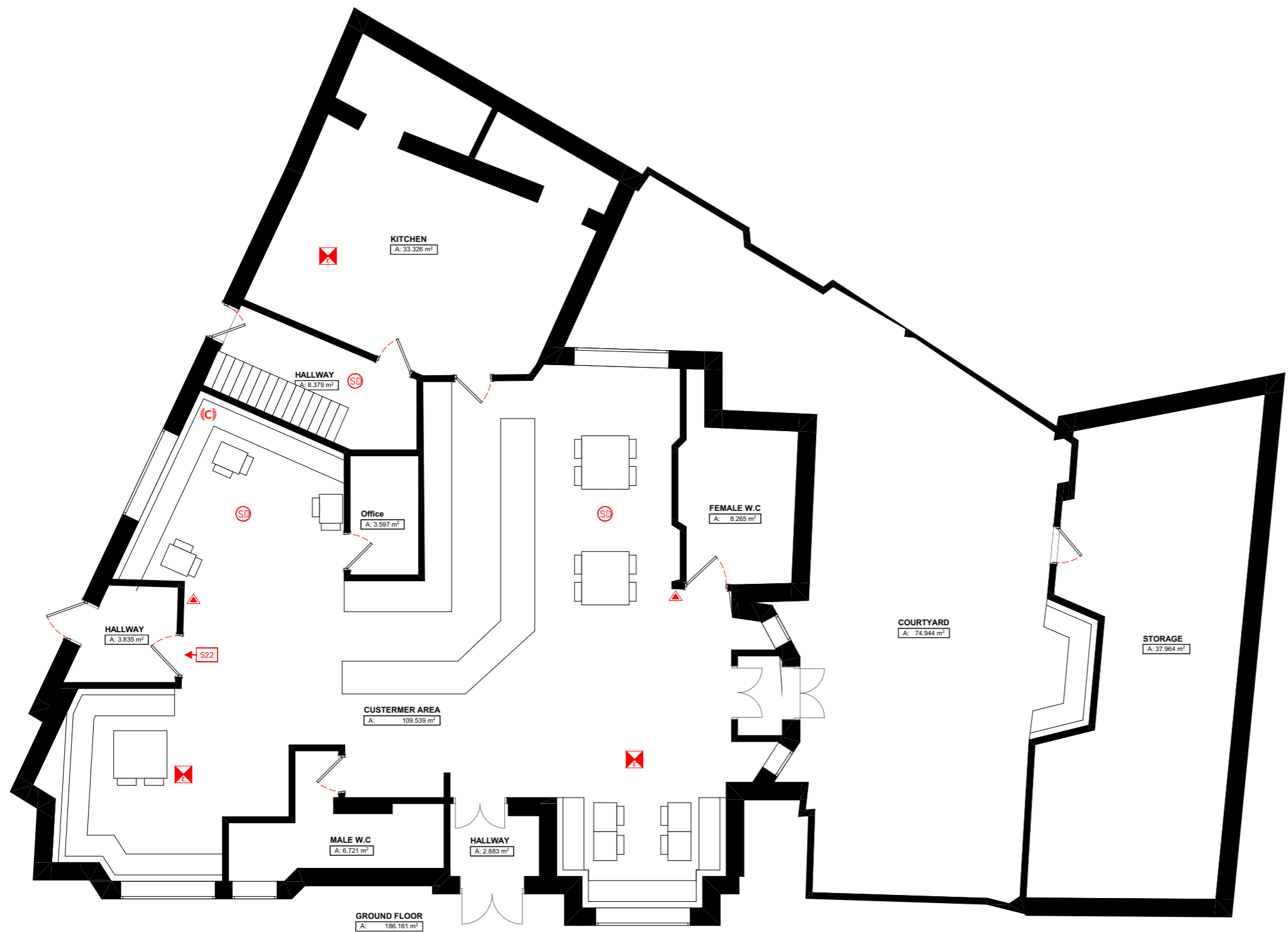

LEGEND

FD30	MINIMUM 30 MIN FIRE RESISTANT DOORS
⊠	EMERGENCY LIGHT
⊙	HEAT DETECTOR
⊙	SMOKE DETECTOR
S22	RUNNING MAN FIRE EXIT SIGN
⚠	CARBON DIOXIDE FIRE EXTINGUISHER
⚠	WATER FIRE EXTINGUISHER
F	MECHANICAL EXTRACT MIN.15L/S
(C)	CCTV CAMERA
⬜	LICENSING AREA HIGHLIGHTED RED
⬜	PROPOSED ALCOHOL STORAGE
⬜	WC / TOILETS

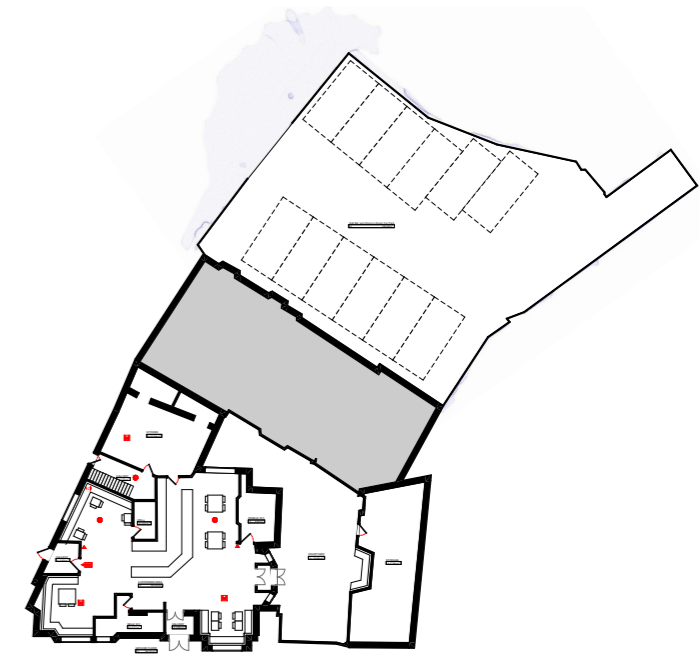

1
-

GF-Ground Floor
1:100

3
-

Site Plan
1:500

Wall Legend

- Existing Wall
- Proposed Wall
- Demolition Walls

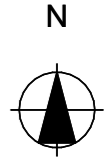

Notes:

- THIS DRAWING IS COPYRIGHT AND MUST NOT BE RE-PRODUCED IN WHOLE OR IN PART WITHOUT WRITTEN PERMISSION.
- THIS DRAWING MUST NOT BE SCALED. REFER TO FIGURED DIMENSIONS ONLY, EXCEPT FOR PURPOSE OF CONSIDERATION UNDER PLANNING LEGISLATION.
- USE FIGURED DIMENSIONS ONLY. ALL DIMENSIONS AND LEVELS TO BE CHECKED ON SITE PRIOR TO CONSTRUCTION. CLIENT TO BE NOTIFIED OF ANY DISCREPANCIES.
- THIS DRAWING TO BE READ IN CONJUNCTION WITH THE OTHER RELEVANT PROJECT DRAWINGS AND CURRENT INSTRUCTIONS.
- ALL STRUCTURAL DETAILS TO BE CHECKED AGAINST THE STRUCTURAL ENGINEERS DRAWINGS AND CALCULATIONS.
- ALL M & E DETAILS TO BE CHECKED AGAINST M & E ENGINEERS, APPROVED SUB-CONTRACTORS DRAWINGS AND CURRENT INSTRUCTIONS.
- ALL DRAWINGS AND SPECIFICATIONS FOR THE PROJECT TO BE READ IN CONJUNCTION WITH DESIGNER'S HAZARD AND ENVIRONMENTAL ASSESSMENT RECORD.
- ALL WORK TO BE UNDERTAKEN WITH THE REQUIREMENTS OF THE CURRENT BUILDING AND WATER REGULATIONS.
- CONTRACTOR SHALL OBTAIN REQUIRED PERMITS FROM ALL AGENCIES AND PAYALL FEES PRIOR TO COMMENCEMENT OF ANY WORK

Rev	Date	Description	B y	C h k g
Ch-10		Change		
Ch-09		Work in Progress		
Ch-08	30/08/2023	Change		
	30/08/2023			
	13/07/2023			

Site Address:
Salt Bar and Dinning Room 1 Roxeth Hill South Harrow HA2 0JY

Drawing Title:
Ground Floor Plan

Status:
Plans Proposed

Client:
Shehzad Jiwa

Date:
08/02/2024

Project No:
1045

Drawing No:
1037-13

Drawn By:
SY

Rev:
07 - WIP

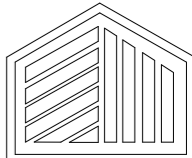

SY Design Studio

Tel: 07859431227
 Email: salmar@sydesignstudio.co.uk
 Web: www.sydesignstudio.co.uk



LEGEND

FD30	MINIMUM 30 MIN FIRE RESISTANT DOORS
	EMERGENCY LIGHT
	HEAT DETECTOR
	SMOKE DETECTOR
	RUNNING MAN FIRE EXIT SIGN
	CARBON DIOXIDE FIRE EXTINGUISHER
	WATER FIRE EXTINGUISHER
	MECHANICAL EXTRACT MIN.15L/S
	CCTV CAMERA
	LICENSING AREA HIGHLIGHTED RED
	PROPOSED ALCOHOL STORAGE
	WC/TOILETS

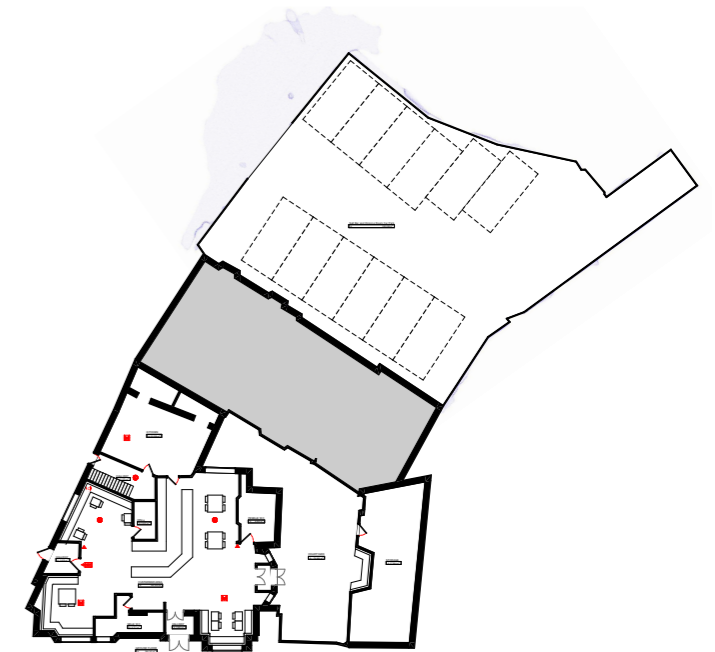

1
-

01-First Floor
1:100

3
-

Site Plan
1:500

Wall Legend

- Existing Wall
- Proposed Wall
- Demolition Walls

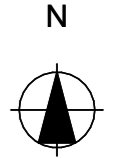
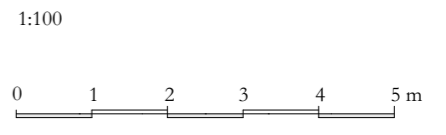

Notes:

- THIS DRAWING IS COPYRIGHT AND MUST NOT BE RE-PRODUCED IN WHOLE OR IN PART WITHOUT WRITTEN PERMISSION.
- THIS DRAWING MUST NOT BE SCALED. REFER TO FIGURED DIMENSIONS ONLY, EXCEPT FOR PURPOSE OF CONSIDERATION UNDER PLANNING LEGISLATION.
- USE FIGURED DIMENSIONS ONLY. ALL DIMENSIONS AND LEVELS TO BE CHECKED ON SITE PRIOR TO CONSTRUCTION. CLIENT TO BE NOTIFIED OF ANY DISCREPANCIES.
- THIS DRAWING TO BE READ IN CONJUNCTION WITH THE OTHER RELEVANT PROJECT DRAWINGS AND CURRENT INSTRUCTIONS.
- ALL STRUCTURAL DETAILS TO BE CHECKED AGAINST THE STRUCTURAL ENGINEERS DRAWINGS AND CALCULATIONS.
- ALL M & E DETAILS TO BE CHECKED AGAINST M & E ENGINEERS, APPROVED SUB-CONTRACTORS DRAWINGS AND CURRENT INSTRUCTIONS.
- ALL DRAWINGS AND SPECIFICATIONS FOR THE PROJECT TO BE READ IN CONJUNCTION WITH DESIGNER'S HAZARD AND ENVIRONMENTAL ASSESSMENT RECORD.
- ALL WORK TO BE UNDERTAKEN WITH THE REQUIREMENTS OF THE CURRENT BUILDING AND WATER REGULATIONS.
- CONTRACTOR SHALL OBTAIN REQUIRED PERMITS FROM ALL AGENCIES AND PAY ALL FEES PRIOR TO COMMENCEMENT OF ANY WORK

Rev	Date	Description	B	C	h	k	d
Ch-10		Change					
Ch-09		Work in Progress					
Ch-08	30/08/2023	Change					
	30/08/2023						
	13/07/2023						

Site Address: Salt Bar and Dining Room 1 Roxeth Hill South Harrow HA2 0JY			
Drawing Title: First Floor Plan		Client: Shehzad Jiwa	Date: 08/02/2024
Status: Plans Proposed		Project No.: 1045	Drawn By: SY
Scale: 1:100, 1:500@A3		Drawing No.: 1037-14	Rev: 07 - WIP

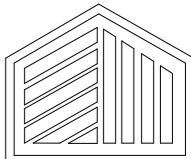

SY Design Studio

Tel: 07859431227
 Email: salmar@sydesignstudio.co.uk
 Web: www.sydesignstudio.co.uk