

Do not scale from this drawing. All dimensions to be checked on site prior to manufacture and construction. This drawing is the property of Harrison Ince Holdings Limited and should not be reproduced without permission.  
 All discrepancies to be brought to the attention of the architect immediately.  
 This drawing is to be read in conjunction with the specification / bill of quantities and related drawings.

REVISIONS

- FIRST ISSUE

12.02.2021 OC

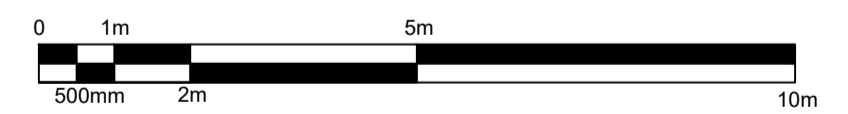
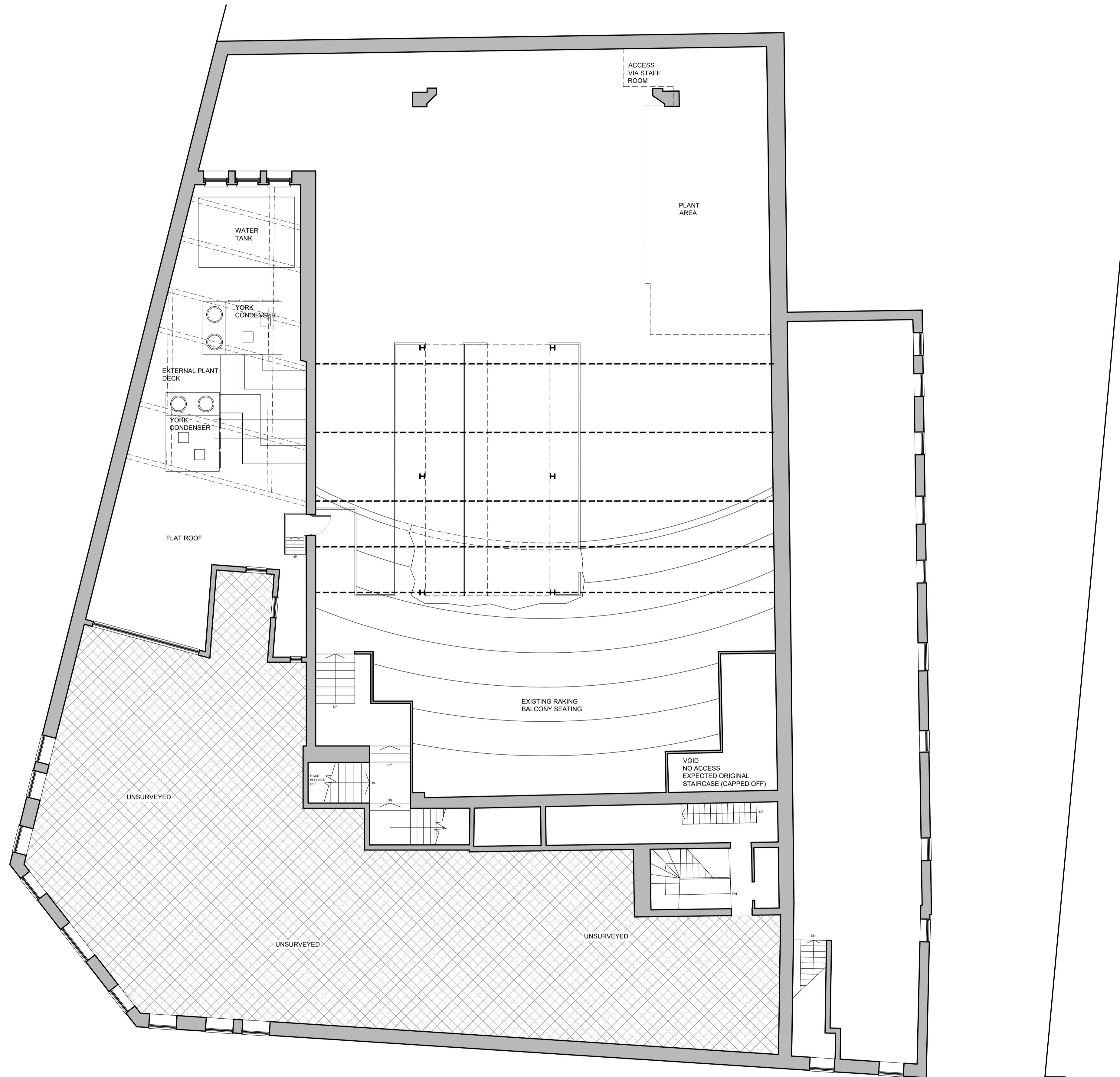

**HARRISON INCE**  
 ARCHITECTS INTERIOR DESIGNERS

CLIENT **JD WETHERPOON PLC**

PROJECT **THE FOOT OF THE WALK  
 183 CONSTITUTION ST. LEITH, EDINBURGH, EH6 7AA**

TITLE **EXISTING FIRST FLOOR PLAN**

DATE **FEB 2021** SCALE **1:100 @ A1**

JOB NO. **PN1135-07** DWG. NO. **AS03**

DRAWN **CAD/OC** CHECKED

SUN HOUSE  
 2-4 LITTLE PETER STREET  
 KNOTT MILL  
 MANCHESTER  
 M15 4PS  
 TEL: 0161 236 3650  
 EMAIL: enquiries@harrison-ince.co.uk