

General Notes

The drawing is copyright of Darling Associates. This drawing shall not be scaled. All dimensions are in mm unless otherwise stated. All dimensions shall be checked on site prior to commencing the works and any discrepancies to be reported to Darling Associates. All works shall conform to the current edition of the building regulations and other statutory requirements. All materials and workmanship shall conform with the relevant British Standard specifications and codes of practice. If this drawing forms part of an application for planning permission, it shall not be used for any other purpose without the express permission of Darling Associates. This drawing may incorporate information from other professionals. Darling Associates cannot accept responsibility for the integrity and accuracy of such information. Any clarification and/or additions that are required appertaining to such information should be sought from the relevant profession or their appointment representative.

Drawings, specifications and schedules are to be read in conjunction with the following where applicable: Employer's Requirements documents, Agreements to Lease, Structural Engineer's drawings and specifications, Civil Engineer's drawings and specifications, Survey Drawings, Party Wall Boundary Awards, Other specialist design consultant's requirements as appointed by the Main Contractor, Other specialist design sub-contractor's requirements as appointed by the Main Contractor.

Notes

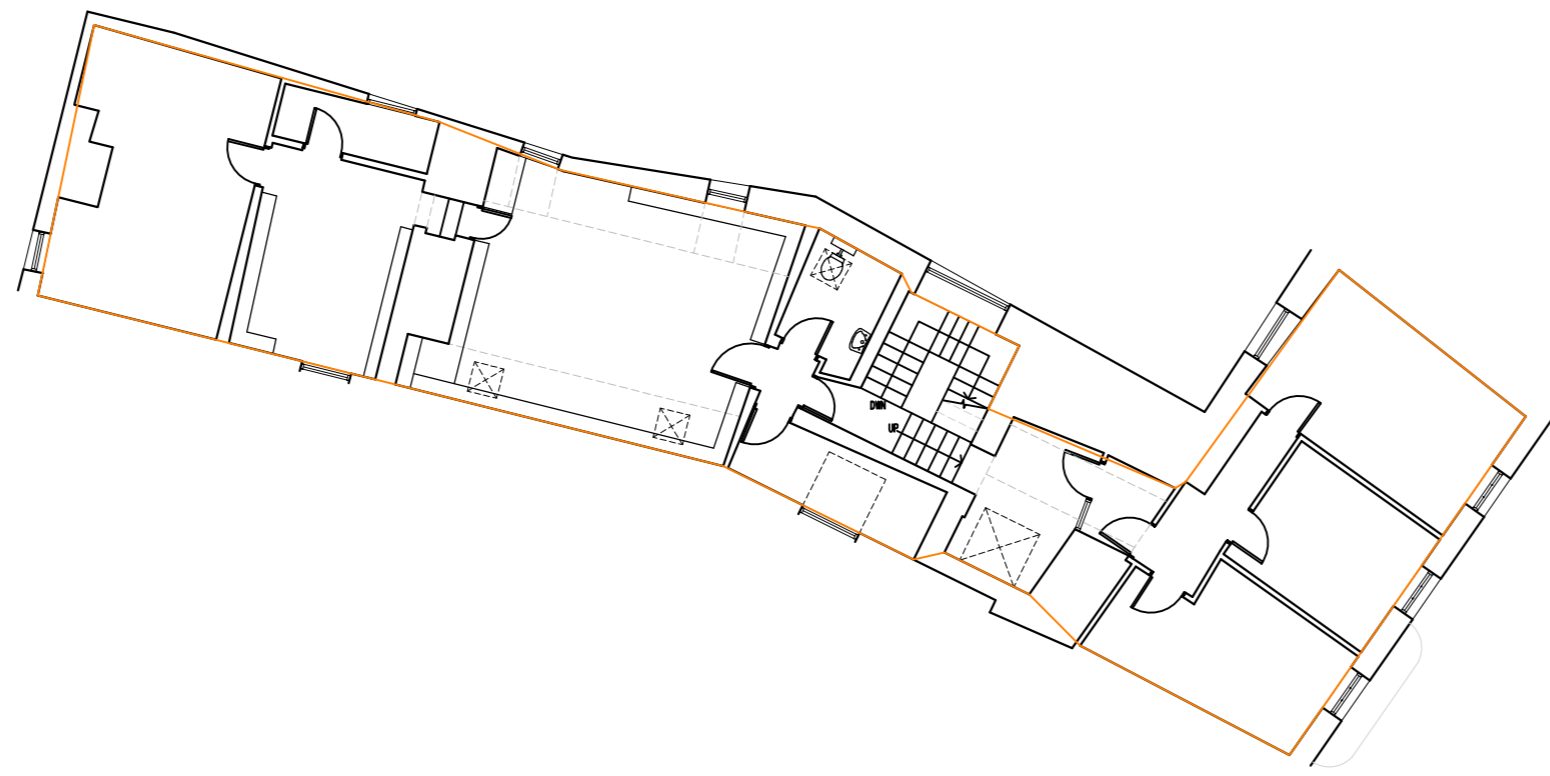

Ship Court Second Floor



First Floor

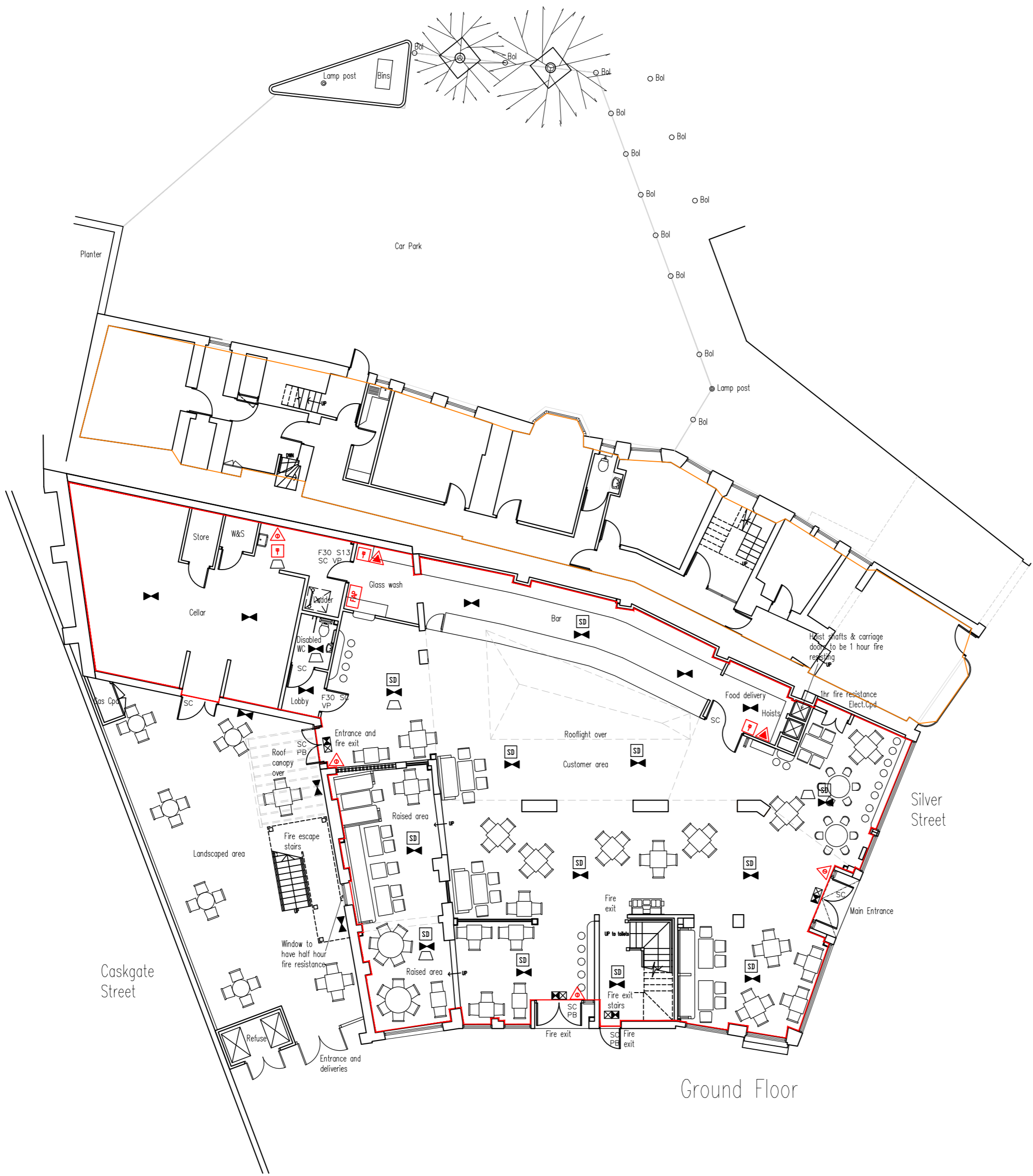

Ground Floor

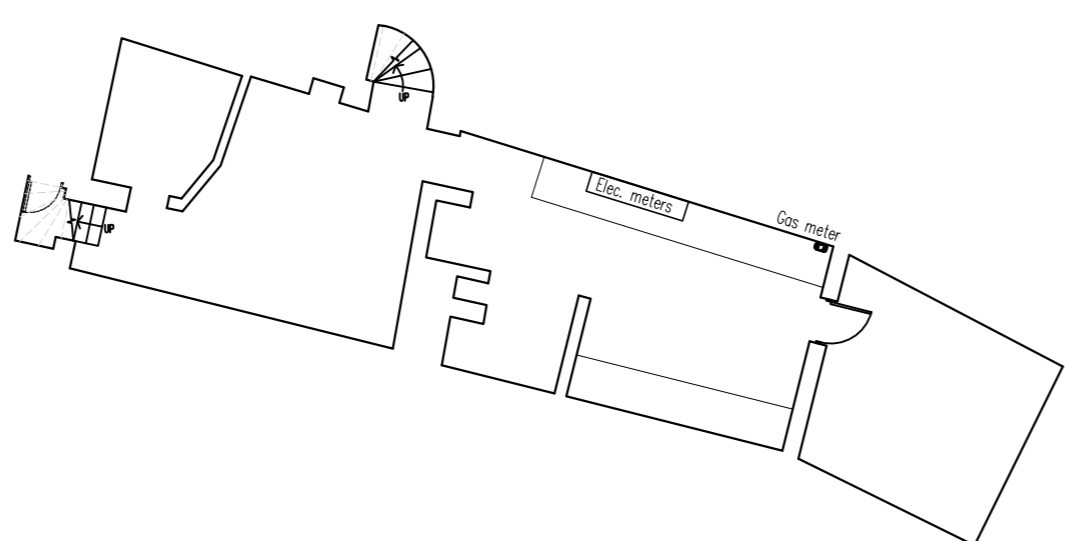

Ship Court Basement

REV	NOTES	DATE	BY	AUTH

DARLING ASSOCIATES ARCHITECTS

Manchester
 Fourways House
 57 Hilton Street
 Manchester M1 2EJ
 +44(0)1619 899 720
 mcr@darlingassociates.net

London
 1 Greencoat Row
 Victoria
 London SW1P 1PQ
 +44 (0)20 7630 0500
 mail@darlingassociates.net

www.darlingassociates.net

DRAWING STATUS

Preliminary

TITLE
Existing Plans _ All Levels

PROJECT
JDW Gainsborough

SCALE AT A1: N.T.S. (1:150)
 SCALE AT A3: N.T.S. (1:300)

JOB NO.	DRAWING	REV
20509	(01)-P-000	-

© Darling Associates Ltd.