

**1** Basement B2  
1 : 200

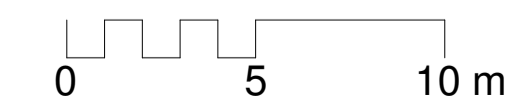

**Disclaimer:**  
Do not scale from this drawing.  
Check all dimensions on site before fabrication or setting out. This document is copyright and may not be reproduced without permission of the owner.  
Ordnance Survey data contained herein is for use on this project only. Third parties involved in this project wishing to reproduce this data for the purposes of said project, may do so on display of the following:  
© Crown Copyright All rights reserved 2010 License No 0100031673

**Notes:**  
1. It is the contractors' responsibility to ensure that the clients' performance and statutory requirements are maintained. These drawings are to be read in conjunction with all Flanagan Lawrence Drawings, Schedules and Specifications, Acoustic Reports, M&E and Structural Drawings, Reports and Specifications.  
2. All dimensions to be checked on site prior to fabrication. Tolerances to be allowed for by sub-contractor.

Information Exchange 1:	Information Exchange 2:
Information Exchange 3:	Information Exchange 4:

Rev:	Notes:	Date:	Dwn:	Iss:
C1	For Construction	30.05.2018	NA	PB
C2	For Construction	02.07.2018	FP	PB
C3	For Contract	13.07.2018	MH	PB
C4	For Contract	16.07.2018	FP	PB
C5	For Contract	07.08.2018	FP	PB
C6	For Contract	12.09.2018	FP	PB
C7	For Coordination	24.10.2019	KE	PB

Consultants:

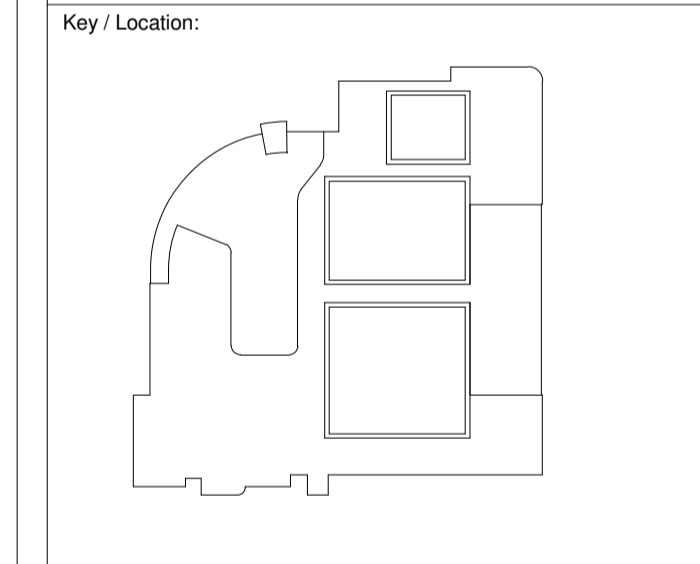

**FLANAGAN LAWRENCE**  
66 Porchester Road, London, W2 5ET  
T +44 (0) 20 7706 6166 F +44 (0) 20 7707 6266 E info@flanaganlawrence.co.uk

Client:  
**Riverside Trust**

Purpose of Issue:  
**CONTRACT**

Project:  
**Riverside Studios, Hammersmith**

Drawing Title:  
**Basement 2  
Floor Plan**

Drawn By: <b>NA</b>	Issued By: <b>PB</b>	Date of First Issue: <b>30.05.2018</b>
Project No: <b>13-049</b>	Scale @ A1: <b>1 : 200</b>	
Drawing No: <b>A-10-098</b>	Revision: <b>C7</b>	