

Notes:
 This drawing is the sole copyright of KPP Architects Ltd and reproduction in any form is forbidden unless permission is obtained in writing.
 Do not scale from this drawing. Any discrepancies on site should be brought to the attention of KPP Architects Ltd.
 Work and materials must comply with the current building regulations and codes of practice and be read in conjunction with building specifications and other sub-contractors information. All materials are to be installed in strict accordance with the recommendations of the manufacturers.

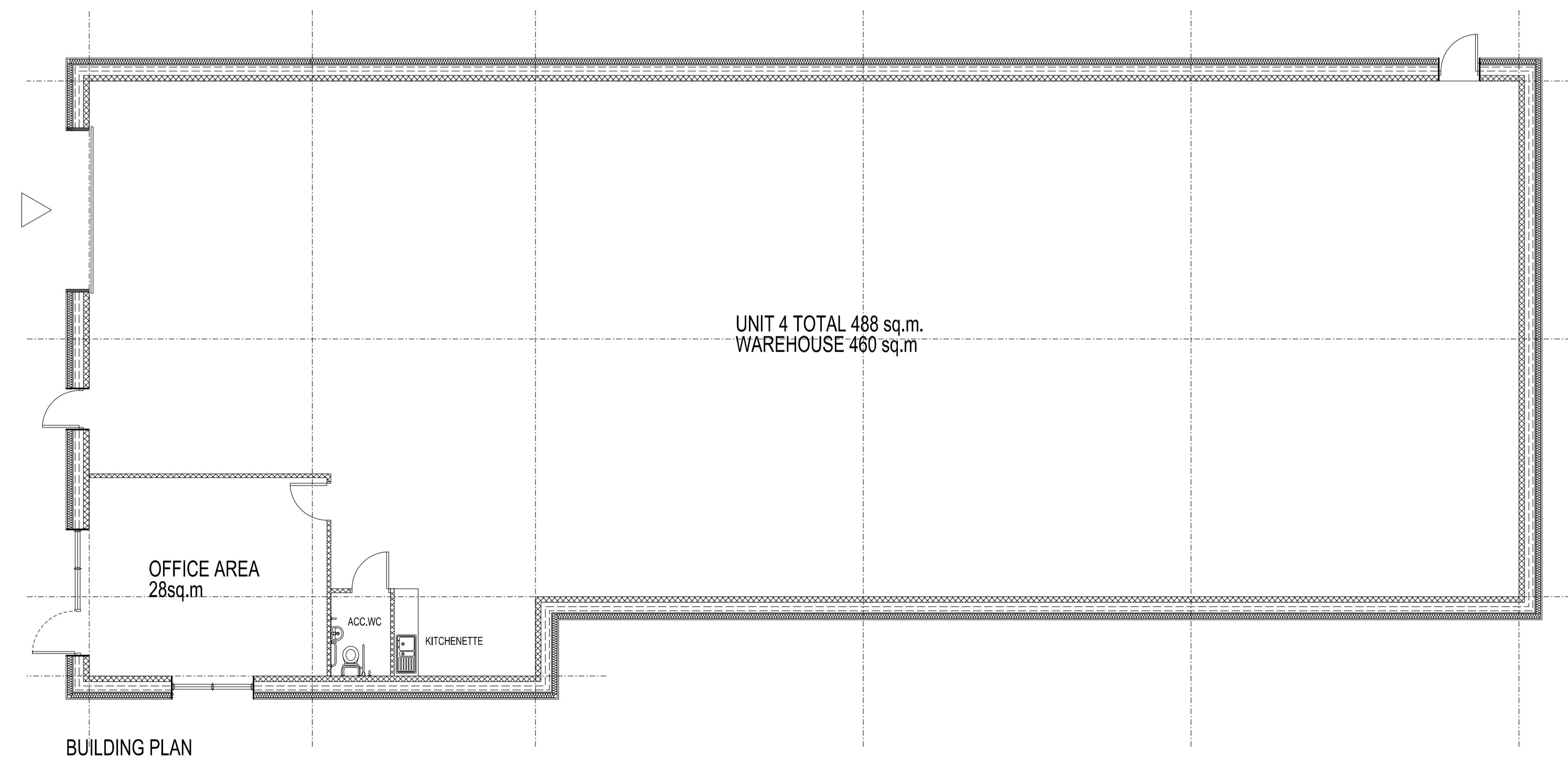
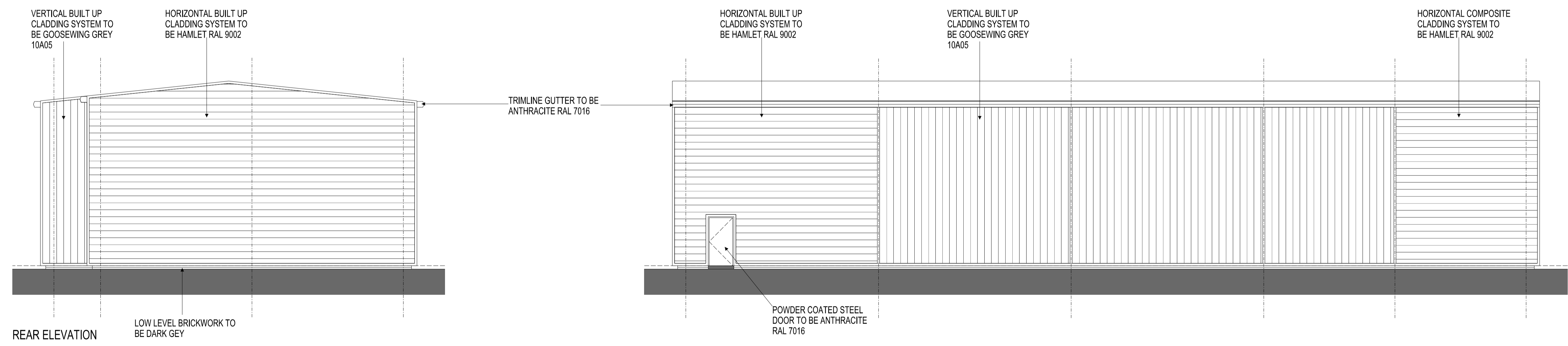
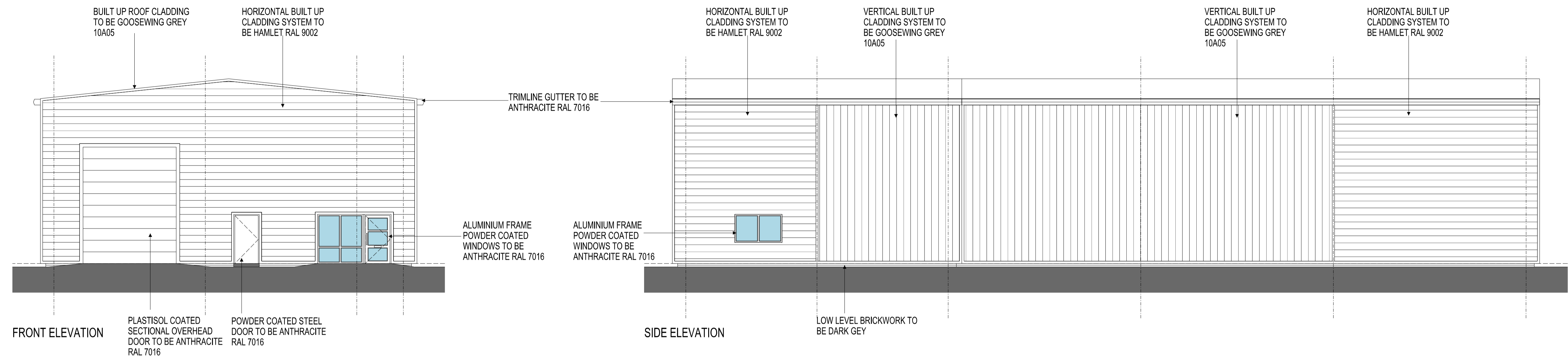

| | | | |
|-----|-------------------------|----|--------|
| P1 | UNITS UNDATED TO METRIC | JW | DEC'19 |
| Rev | Description | By | Chkd |

Client
EVANS PROPERTY GROUP

Project Title
YORK BUSINESS PARK PHASE 2

Drawing Title
UNIT 4 BUILDING PLAN & ELEVATIONS

KPP ARCHITECTS
 Lodge House
 12 Town Street
 Horsforth, Leeds LS184RJ
 T : +44 (0) 113 2390460
 E : architects@kpp-leeds.co.uk
 W : www.kpp-leeds.co.uk

| | | | | |
|-------|------|--------|-------|---------|
| Scale | Size | Date | Drawn | Checked |
| 1:100 | A1 | SEP'19 | JB | JW |

Status
TENDER
 KPP Job No
2150-01
 Number
2002
 Rev
P1