

Do not scale the drawing. Refer to stated dimensions only. Unless noted otherwise, all dimensions are in mm and relate to the wall structure. When printing, do not 'fit to page'. Any other dimensions must be obtained from or checked and approved with BSA Design Ltd. All structural drawings, details and specifications submitted for structural approval must be based on these drawings. All drawings are subject to both Planning and Building Regulations Approval. No responsibility can be assumed for work commencing prior to the printing of such approvals. The contents of this drawing are owned by copyright and always remain the property of BSA Design Ltd. Other information on this drawing may be copyright protected material of BSA Design Limited or protected by other Intellectual Property rights. It can only be reproduced with the express permission of BSA Design Limited. BSA Design Limited does not accept responsibility for any changes made to this drawing by unauthorised parties after it was issued. All information contained in this drawing has been prepared using information believed by the author to be reliable and accurate but BSA Design Limited makes no warranty as to the accuracy and completeness. BSA Design Limited are not Professional Organisations.

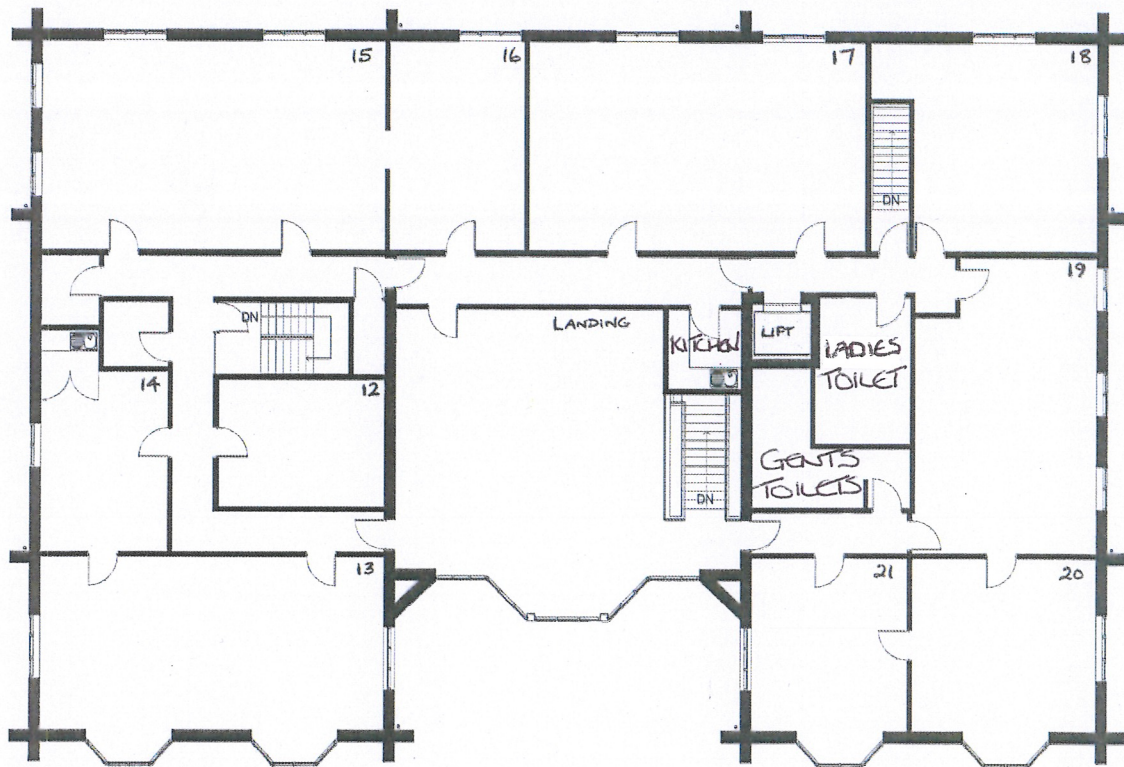

2 Existing First Floor Plan  
A106 1:100

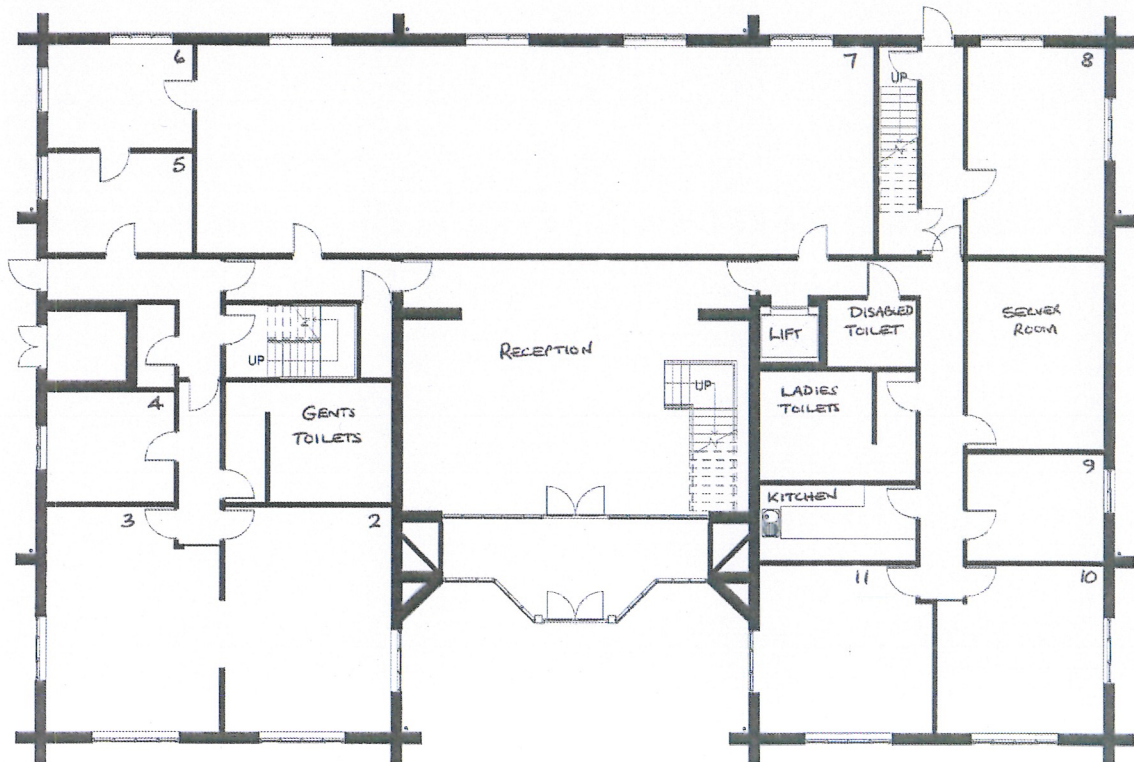

1 Existing Ground Floor Plan  
A106 1:100

**INFORMATION**

Client: Tribal Lands Pension  
Project: Proposed Extension at Kempton House, Dysart Road, Grantham NG31 7LE

P1 Updated following room survey  
Rev: Quantity  
Date: 31.05.2012

**BSA**  
Design Ltd  
co.uk

Bridge Farm, Beesthorpe Road, North Soar, Lincolnshire, LN6 9EZ  
01522 778893 07909 521274 lee.sowerby@bsadesign.co.uk

Existing Floor Plans  
Dwg No: TO 313 - A106 Rev: P1 Date Issued: 18-04-2013 Drawn By: Lee Sowerby Client Ref: A2 Scale: 1:100