

**LAND FOR SALE**

# Endeavour Park

Boston, PE21 7TL

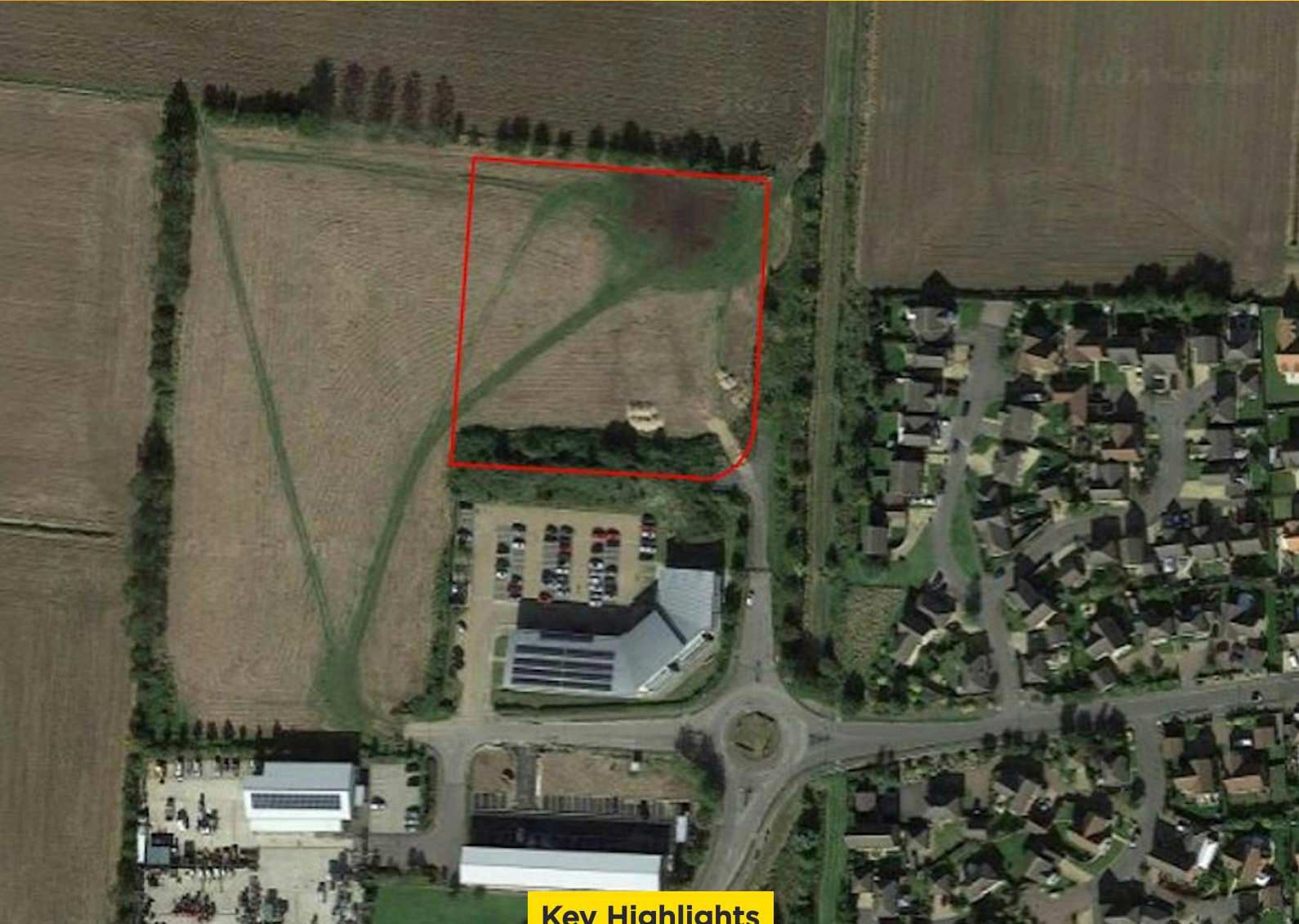

## Key Highlights

- Commercial site in Boston
- Access via Gilbert Drove
- Suitable for a range of uses subject to planning
- Approximately 2.4 miles from Boston Town Centre

Stuart House  
St John's Street  
Peterborough, PE1 5DD

**01733 344414**

[savills.co.uk](http://savills.co.uk)

**savills**

## DESCRIPTION

The site comprises approximately 2.21 acres of land accessed via Gilbert Drove.

It is suitable for a range of uses, subject to planning.

## LOCATION

The South Lincolnshire market town of Boston is located on the Fens approximately 115 miles to the north of London and has a population of around 83,000 residents and is known to be one of the fastest growing towns in the East Midlands.

The town is well known for the famous Boston Stump, a cathedral size parish church, the largest in England, a twice weekly market, operational port, large hospital with a strong retail and good sporting offerings.

The property is located to the Southeast of the town close to a number of successful residential developments such as The Quadrant and other schemes by Jelson Homes, Cyden Homes and Ashwood Homes. The new Boston Football Stadium is located approximately 1 mile to the west along with a number of developments including a successful residential development with roadside services and commercial activity known as The Quadrant.

The site is located to the south of Marsh Lane sharing an access with Motor Parts Direct and Parkin and is allocated in the Local Plan as the main Employment Area for Boston.

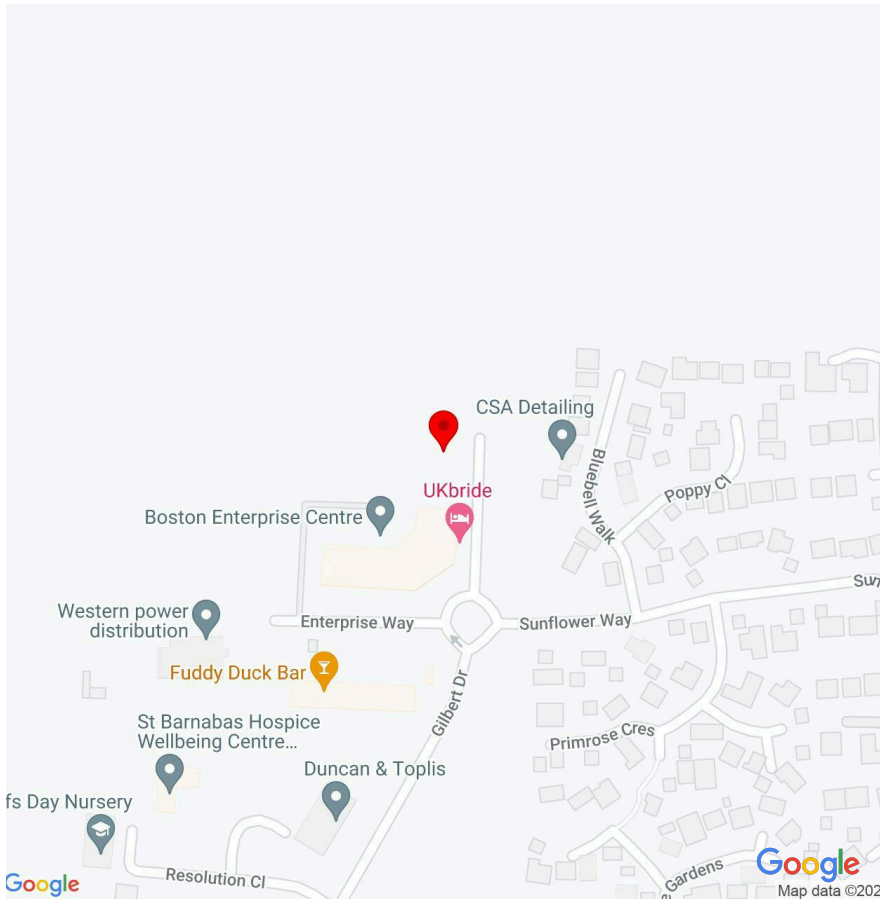

Stuart House  
St John's Street  
Peterborough, PE1 5DD

**01733 344414**

[savills.co.uk](http://savills.co.uk)

**savills**



---

Stuart House  
St John's Street  
Peterborough, PE1 5DD

**01733 344414**

[savills.co.uk](http://savills.co.uk)





### **VIEWINGS**

Strictly by appointment with the sole agent Savills.

### **TERMS**

The site is available for sale - offers in the region of £200,000 per acre

### **BUSINESS RATES**

To be assessed.

### **LEGAL COSTS**

Each party to be responsible for their own legal costs incurred in this transaction.

### **EPC**

Not applicable.

### **ANTI MONEY LAUNDERING**

Evidence of ID and address will be required

### **CONTACTS**

For further information please contact:

#### **William Rose BSc MRICS**

wrose@savills.com  
+44 (0) 7870 999 566  
+44 (0) 1733 201 391

#### **James Anderson MSc MRICS**

james.g.anderson@savills.com  
+44 (0) 7977 034 282  
+44 (0) 1733 201388

### **IMPORTANT NOTICE**

Savills, their clients and any joint agents give notice that:

1. They are not authorised to make or give any representations or warranties in relation to the property either here or elsewhere, either on their own behalf or on behalf of their client or otherwise. They assume no responsibility for any statement that may be made in these particulars. These particulars do not form part of any offer or contract and must not be relied upon as statements or representations of fact.
2. Any areas, measurements or distances are approximate. The text, images and plans are for guidance only and are not necessarily comprehensive. It should not be assumed that the property has all necessary planning, building regulation or other consents and Savills have not tested any services, equipment or facilities. Purchasers must satisfy themselves by inspection or otherwise.

Maps are reproduced from the Ordnance Survey Map with the permission of the Controller of H.M. Stationery Office. © Crown copyright licence number 100022432 Savills (UK) Ltd, and published for the purposes of identification only and although believed to be correct accuracy is not guaranteed. Designed and produced by Savills Marketing: 020 7499 8644 | 04.08.2025



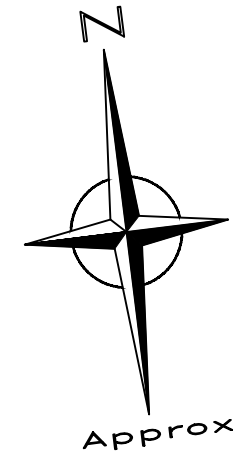
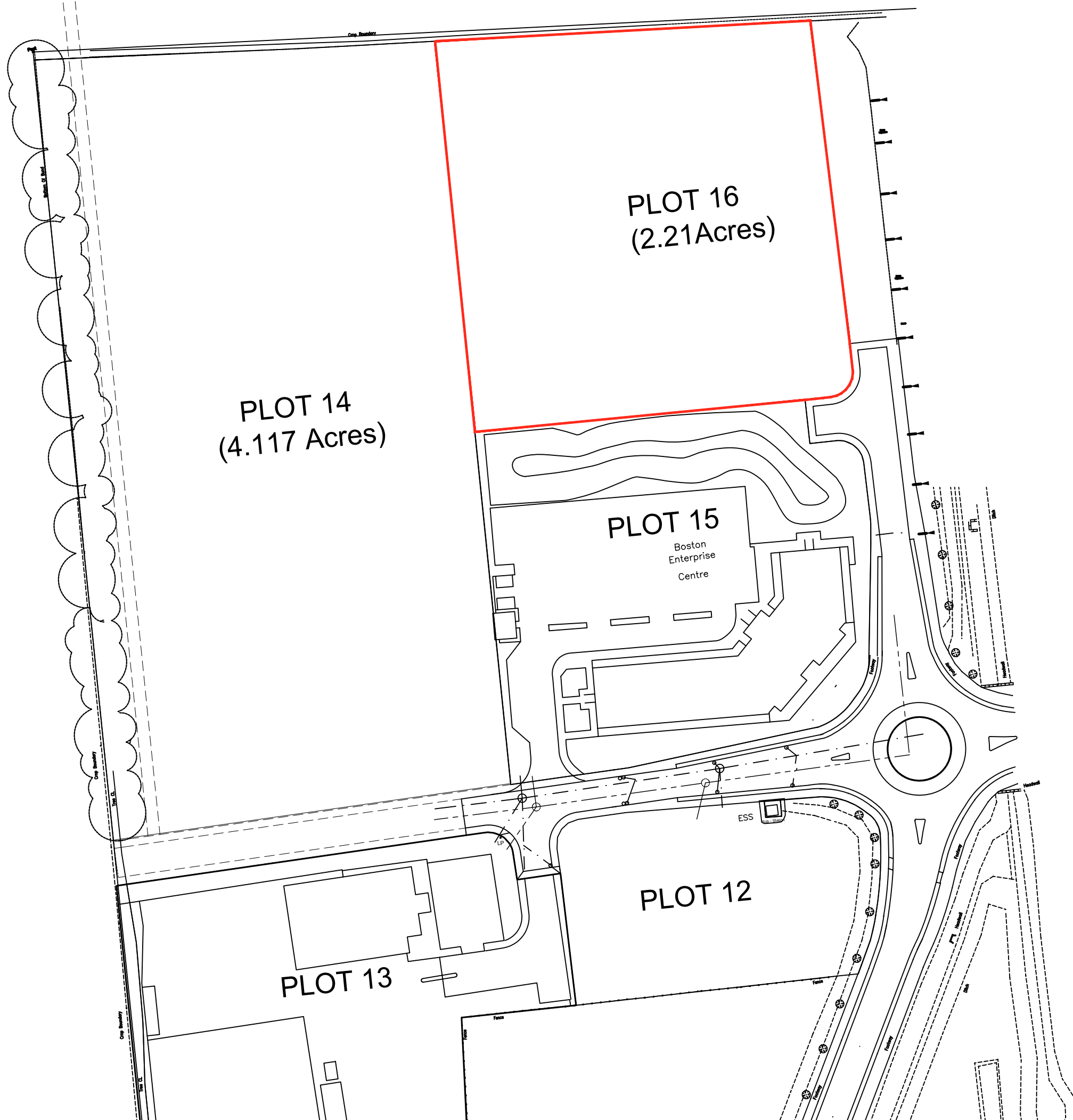

PLOT 16  
ENDEAVOUR PARK,  
BOSTON.

CONVEYANCE PLAN

SCALE 1:1000 @ a3