

**THIS DRAWING IS TO BE READ
IN CONJUNCTION WITH TD5371
100 - 600 series & ALL OTHER
CONSULTANTS DRAWINGS
FOR ADDITIONAL SPECIFICATION
NOTES PLEASE REFER TO NBS
DOCUMENT**

GENERAL

No dimensions to be scaled from this drawing.
All given dimensions in millimeters. All dimensions
to be checked by contractor prior to
commencement of work on site.

All dimensions shown are from face of block to
face of block, from face of partition to face of
partition or from structural grid line to face of
block or partition & NOT from plastered or dry
lined finishes

All materials, goods and fittings to be used in
strict accordance with the manufacturers
instructions and recommendations.

All new structural steelwork & lintels to conform
to structural engineers specification and
detailing.

All new foundations and floor slab to be as
engineers specification and detailing.

This drawing to be read in conjunction with
structural general arrangement details and all
other consultants drawings.

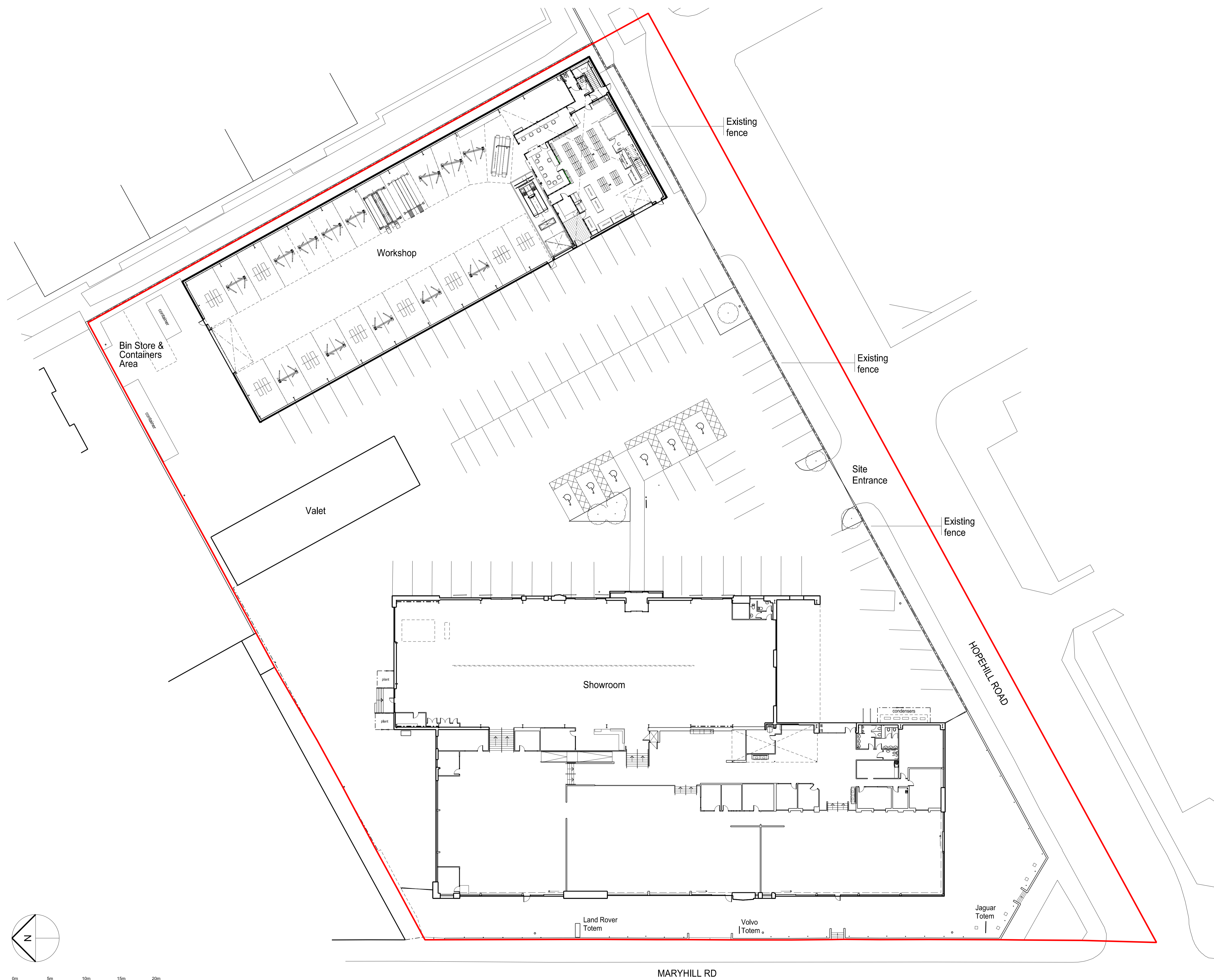

T2	Existing site plan updated to match CLS	AP	02.01.16
T1	site survey	AP	08.09.17
No	TENDER ISSUE	Prep	Date
Amendments			
© Taylor Design 2017			
Do not scale this drawing All given dimensions are in millimetres Architect to be notified of discrepancies in figured dimensions Contractors must check all dimensions from site This drawing is copyright and is for use on this site only			

Project
Taggarts Land Rover
Maryhill Road

Title
Existing Site Plan

Job No. 5371 **Drawing No.** 110

Amendment: **Scale @A1:** 1:250

T1	T2
----	----

Status **TENDER**

Auth **Date** September 2017

TAYLORDESIGN
architects ltd

30 Manchester Road, Wilmslow, Cheshire SK9 1BQ

01625 528181
01625 524527
office@taylor-design.co.uk
www.taylor-design.co.uk