

Land at Avonbank

FALKIRK, STIRLINGSHIRE, FK2 0YG

For Sale - Land

50 Acres / 20.23 Hectares

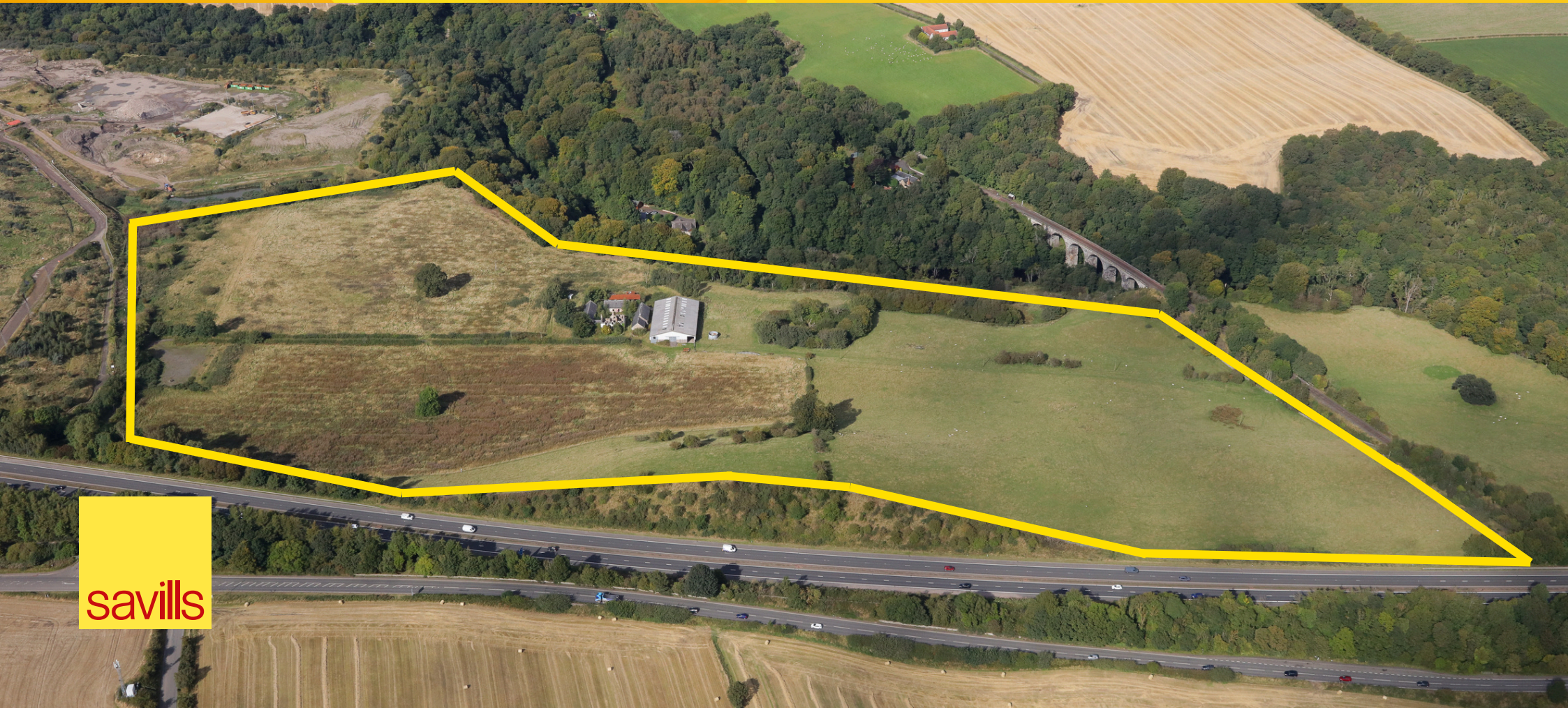

savills

Land at Avonbank



LOCATION

The site is situated adjacent to the M9 motorway, lying between the town of Polmont and Linlithgow. Access to the site is via the A803, with the entrance located approximately 1-mile from Junction 4 of the M9. Logistically, the site is located 4 miles from Grangemouth Rail Freight and 5 miles from Grangemouth port.

Glasgow is located 30 miles south-west of the site, whilst Edinburgh is located 22 miles east.

The site sits adjacent to Avondale Landfill. The immediate surrounds of the site are predominantly greenbelt land.

DESCRIPTION

The site comprises a total of approximately 50 Acres of land. The site houses some former farm residences along with associated outbuildings/stores.



PLANNING

Under the current Falkirk Local Development Plan 2, adopted in August 2020, the site is zoned for Green Belt land under Policy PE 15.

Previously, the site was safeguarded for the expansion of the adjacent Avondale Landfill, but was removed in the last adopted LDP in favour of countryside and green corridor. Alternative options for the site can be considered in the call for sites in 2025. Several representations have been made already towards the upcoming LDP promoting the site for general waste processing, energy production and storage.

Further alternatives could be considered by a purchaser.

Land at Avonbank

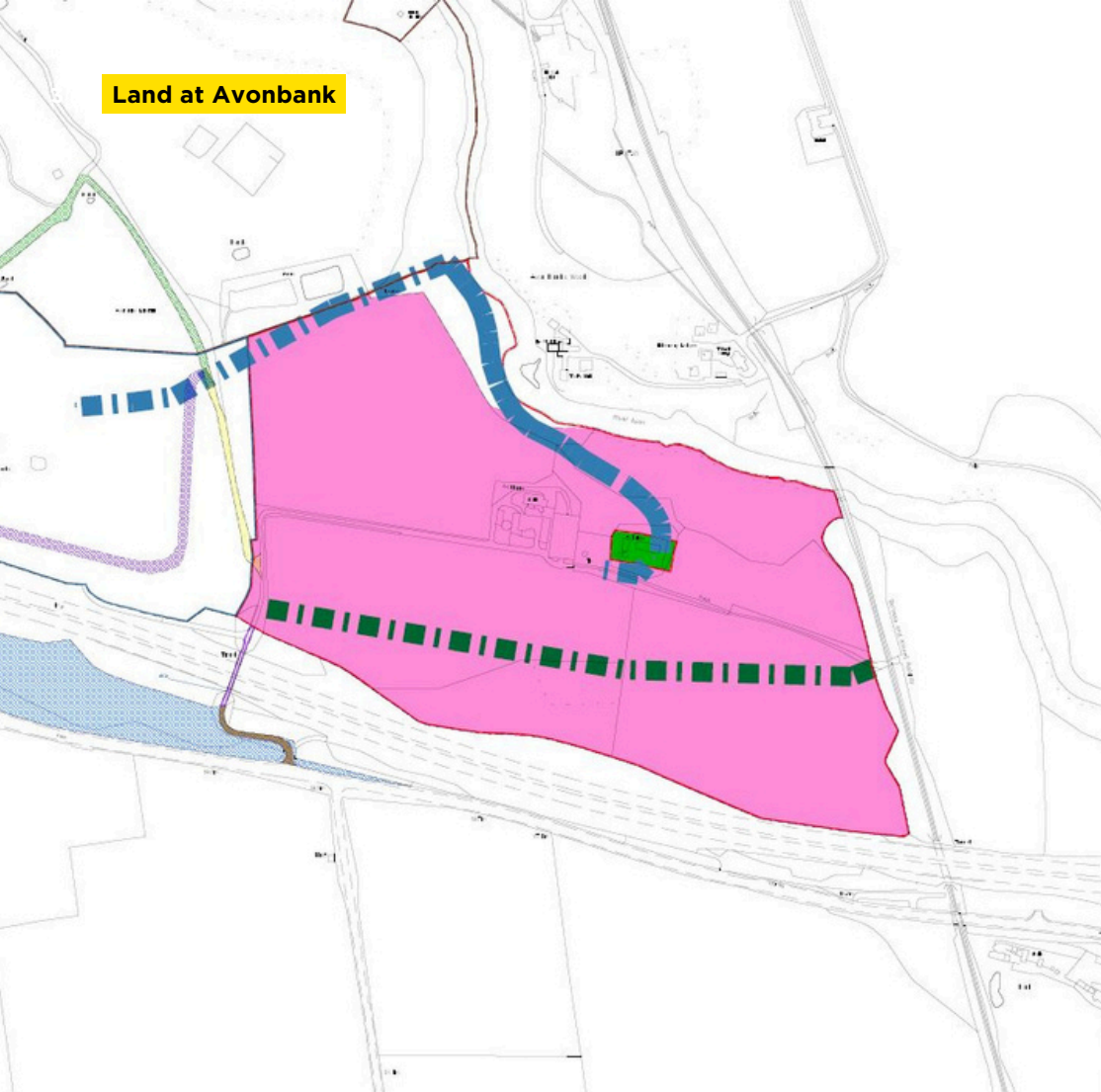

IMPORTANT NOTICE

Savills, their clients and any joint agents give notice that:

1. They are not authorised to make or give any representations or warranties in relation to the property either here or elsewhere, either on their own behalf or on behalf of their client or otherwise. They assume no responsibility for any statement that may be made in these particulars. These particulars do not form part of any offer or contract and must not be relied upon as statements or representations of fact.
2. Any areas, measurements or distances are approximate. The text, images and plans are for guidance only and are not necessarily comprehensive. It should not be assumed that the property has all necessary planning, building regulation or other consents and Savills have not tested any services, equipment or facilities. Purchasers must satisfy themselves by inspection or otherwise.

Maps are reproduced from the Ordnance Survey Map with the permission of the Controller of H.M. Stationery Office. © Crown copyright licence number 100022432 Savills (UK) Ltd, and published for the purposes of identification only and although believed to be correct accuracy is not guaranteed.

Designed and produced by Savills Marketing: 020 7499 8644 | September 2024

ACCOMMODATION

Acres

50

Hectares

20.23

QUOTING TERMS

The property is available on a Freehold (Heritable) basis. Offers are invited for the site via the selling agents.

LEGAL COSTS & VAT

All costs quoted are exclusive of VAT. Each party will bear their own legal costs, with the purchaser being responsible for all costs associated with Land and Buildings Transaction Tax (LBTT) and VAT thereon.

TITLE

The property can be found under titles STF63735 and STF80460 on the Scottish Land Registry.

CONTACT

For further information please contact the selling agents on:

Jonathon Webster

Associate
jonathon.webster@savills.com
07976 910 987



Ross Sinclair

Director
rsinclair@savills.com
07557 972 955



savills