



310 St Vincent Street  
**Proposed Space Planning – 2<sup>nd</sup> Floor Rev B**

30.11.22



# 2nd Floor **Proposed Layouts**

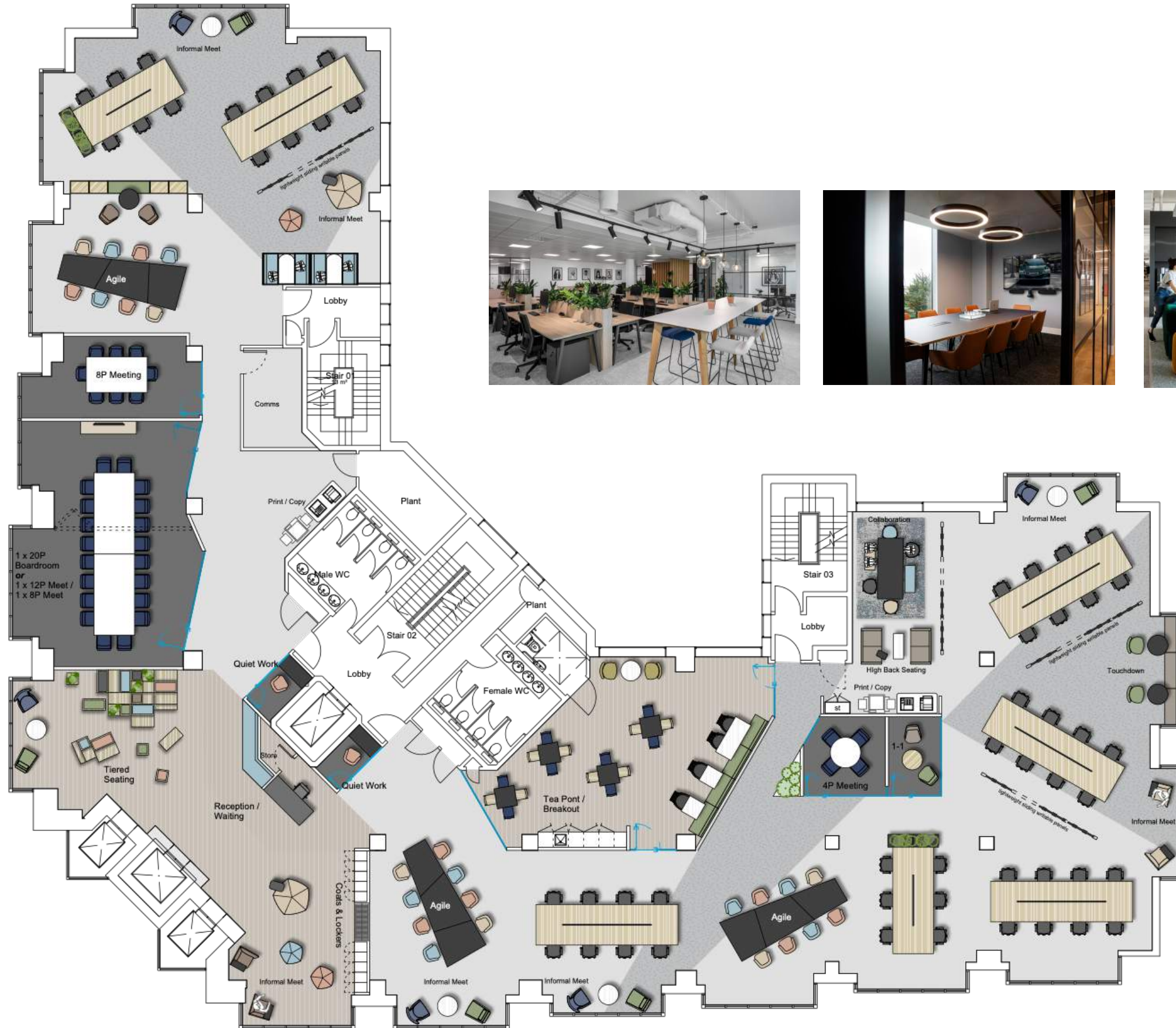

**N.I.A:** 866 Sqm / 9,192 sq ft approx

**STANDARD WORKING**

52 x Workstation - 1400 x 800mm

**FLEXIBLE WORKING (Noted on drawing)**

24 x Agile Working

08 x Collaboration

04 x Touchdown

**TOTAL = 88**

**SUPPORT FACILITIES**

01 x Reception / Waiting

01 x Tiered Seating

01 x 20P Board Room

or

01 x 12P Meeting Room / 01 x 8P Meeting Room

01 x 8P Meeting Room

01 x 4P Meeting Room

01 x 1-1 Room

01 x Quiet Work

07 x Informal Meet

01 x High Back Seating

02 x Booths Seating

01 x Tea Point / Breakout

01 x Store

01 x Comms

02 x Print / Copy Area

01 x Coat & Lockers Area

# 2<sup>nd</sup> Floor Proposed Layout Option 1



c2:concepts  
Considered, creative.

[www.c2concepts.co.uk](http://www.c2concepts.co.uk)



**N.I.A:** 866 Sqm / 9,192 sq ft approx

**STANDARD WORKING**

**86 x** Workstation - 1400 x 800mm

**TOTAL = 86 @ 1:10 sqm per person**

**SUPPORT FACILITIES**

**01 x** Reception / Waiting

**01 x** Tiered Seating

**01 x** 20P Board Room

**01 x** 8P Meeting Room

**01 x** 6P Meeting Room

**02 x** 4P Meeting Room

**02 x** Collaboration

**02 x** Quiet Work

**05 x** Informal Meet

**02 x** Touchdown

**02 x** Booths Seating

**01 x** Tea Point / Breakout

**01 x** Store

**01 x** Comms

**01 x** Print / Copy Area

**01 x** Coat & Lockers Area

# 2<sup>nd</sup> Floor Proposed Layout Option 2



c2:concepts  
Considered, creative.

[www.c2concepts.co.uk](http://www.c2concepts.co.uk)



**N.I.A:** 866 Sqm / 9,192 sq ft approx

**STANDARD WORKING**

78 x Workstation - 1400 x 800mm

**TOTAL = 78 @ 1:11 sqm per person**

**SUPPORT FACILITIES**

- 01 x Reception / Waiting
- 01 x Tiered Seating
- 01 x 20P Board Room
- 01 x 8P Meeting Room
- 01 x 6P Meeting Room
- 02 x 4P Meeting Room
- 02 x Collaboration
- 02 x Quiet Work
- 05 x Informal Meet
- 01 x Agile Work
- 01 x Touchdown
- 03 x Booths Seating
- 01 x Tea Point / Breakout
- 01 x Comms
- 01 x Print / Copy Area
- 02 x Coat & Lockers Area

# 2<sup>nd</sup> Floor Proposed Layout Option 3



c2:concepts  
Considered, creative.

[www.c2concepts.co.uk](http://www.c2concepts.co.uk)



**N.I.A:** 866 Sqm / 9,192 sq ft approx

**STANDARD WORKING**

**84 x** Workstation - 1400 x 800mm

**TOTAL = 84 @ 1:10 sqm per person**

**SUPPORT FACILITIES**

- 01 x Reception / Waiting
- 01 x Tiered Seating
- 01 x 20P Board Room
- 01 x 8P Meeting Room
- 01 x 6P Meeting Room
- 02 x 4P Meeting Room
- 02 x Collaboration
- 02 x Quiet Work
- 03 x Informal Meet
- 01 x Agile Work
- 03 x Booths Seating
- 01 x Tea Point / Breakout
- 01 x Comms
- 01 x Print / Copy Area
- 02 x Coat & Lockers Area

# 2<sup>nd</sup> Floor Proposed Layout Option 4



c2:concepts  
Considered, creative.

[www.c2concepts.co.uk](http://www.c2concepts.co.uk)



This document has been prepared by c2:concepts Ltd. for the sole use by our client or professional team within this specific project, in accordance with the legally binding professional consultancy appointment and terms of reference for this project. Copyright for the contents herein, in whole or part is owned by c2:concepts Ltd unless otherwise agreed and may not be copied, extracted or distributed to a third party without permission.

**Glasgow office:**

c2:concepts  
Queens House  
29 St Vincent Place  
Glasgow  
G1 2DT

0141 221 9229

**London office:**

c2:concepts  
Henry Wood House  
2 Riding House Street  
London  
W1W 7FA

0203 011 1984

**c2:concepts**  
Considered, creative.