

TO LET - OFFICE

KINTYRE HOUSE

209 West George Street, Glasgow, G2 2LW



Key Highlights

- 2,012 sq ft
- Air conditioning
- Fully fitted 'capsule' space with 24 desks
- Fully wired with power and IT
- Suspended ceilings and LED lighting
- Raised access floors
- Meeting rooms
- Secure door entry system

SAVILLS Glasgow
5th Floor Cadworks
Glasgow G2 6SE
0141 248 7342
savills.co.uk



Description

The building provides over 16,000 sq ft of office space across 4 floors incorporating expertly designed fully fitted Capsule by L&G spaces. The available suite is located at the front of the 2nd Floor, offering 2,012 sq ft of office accommodation.

Location

Located in one of Glasgow most renowned and recognised business addresses, West George Street is ideally placed for the modern occupier. The building is equidistant from both Glasgow Central and Queen Street Stations, both within a 3 minute walk, and is surrounded by some of the best restaurants, cafés and bars that Glasgow has to offer.

Accommodation

The accommodation comprises the following areas:

Name	sq ft	Rent	Rates Payable	Service charge	Availability
2nd - Suite 1	2,012	£35 /sq ft Fitted	£9.16 /sq ft	£11.86 /sq ft	Available

Business Rates

Rates payable: £9.30 per sq ft

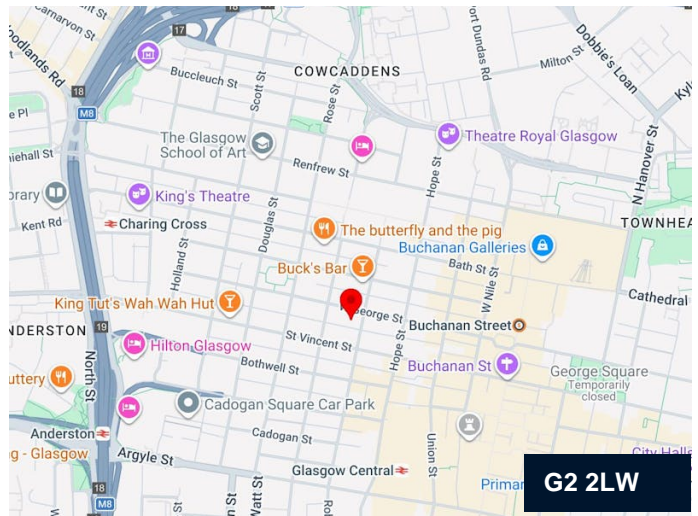

Contact

Colin McGhee

0141 222 4140

07714140771

colin.mcgee@savills.com

Murray Irvine

07812447073

07812447073

murray.irvine@savills.com

IMPORTANT NOTICE

Savills, their clients and any joint agents give notice that: 1. They are not authorised to make or give any representations or warranties in relation to the property either here or elsewhere, either on their own behalf or on behalf of their client or otherwise. They assume no responsibility for any statement that may be made in these particulars. These particulars do not form part of any offer or contract and must not be relied upon as statements or representations of fact. 2. Any areas, measurements or distances are approximate. The text, photographs and plans are for guidance only and are not necessarily comprehensive. It should not be assumed that the property has all necessary planning, building regulation or other consents and Savills have not tested any services, equipment or facilities. Purchasers must satisfy themselves by inspection or otherwise. Generated by AgentsInsight / Generated on 29/04/2026



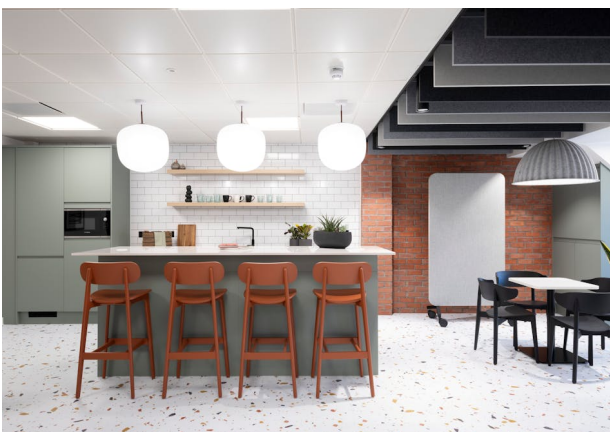





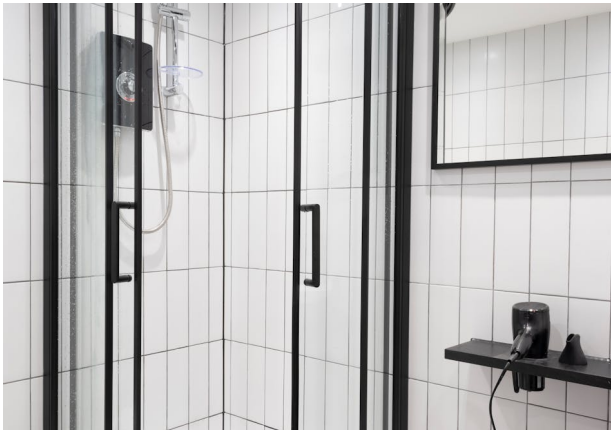

Energy Performance Certificate

Non-Domestic buildings and buildings other than dwellings

Scotland

Ground Floor Front, Kintyre House, 205 West George Street, Glasgow G2 2LW

Date of assessment: 11 May 2024
Date of certificate: 05 June 2024
Total conditioned area: 264.79m²
Primary energy indicator: 97 kWh/m²/yr

Reference Number: 0950-1262-5334-8990-2020
Building type: Office/Workshop
Assessment Software: EPCgen, v6.1.d.0
Approved Organisation: Quidos

Building Energy Performance Rating

Excellent



Net Zero Carbon or better

(0-15)

A

(16-30)

B

(31-45)

C

(46-60)

D

(61-80)

E

(81-100)

F

(100+)

G

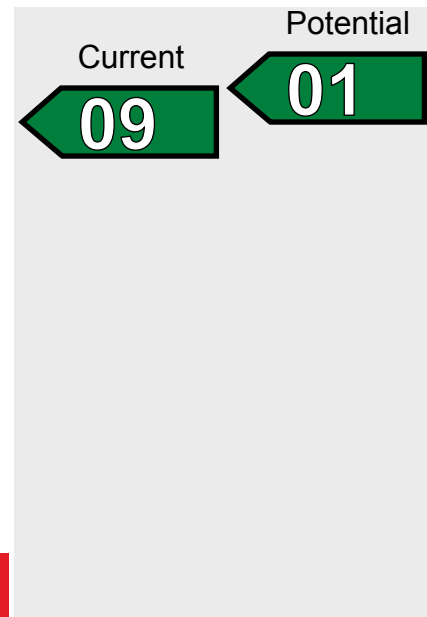

Very Poor

Approximate Energy Use:

64 kWh per m² per year

Approximate Carbon Dioxide Emissions:

8.85 kgCO₂ per m² per year

The building energy performance rating is a measure of the effect of a building on the environment in terms of carbon dioxide (CO₂) emissions. The better the rating, the less impact on the environment. The current rating is based upon an assessor's survey of the building. The potential rating shows the effect of undertaking all of the recommended measures listed below. The Recommendations Report which accompanies this certificate explains how this rating is calculated and gives further information on the performance of this building and how to improve it.

Benchmark

A building of this type built to current building regulations at the date of issue of this certificate would have a building energy performance rating of:



Recommendations for the cost-effective improvement of energy performance

1. In some spaces, the solar gain limit defined in the NCM is exceeded, which might cause overheating. Consider solar control measures such as the application of reflective coating or shading devices to windows.
2. Consider installing building mounted wind turbine(s).
3. Consider installing PV.

There are additional improvement measures applicable to this building. Refer to the Recommendations Report.

THIS PAGE IS THE ENERGY PERFORMANCE CERTIFICATE WHICH MUST BE AFFIXED TO THE BUILDING AND NOT BE REMOVED UNLESS REPLACED WITH AN UPDATED CERTIFICATE.

Background

This section provides additional information regarding the building and your energy assessment.

Building type:	Offices and Workshop businesses
Total useful floor area:	265m ²
Main heating fuel:	GridSuppliedElectricity
Building Environment:	AirConditioning
Renewable energy source:	Heat pumps
Electricity:	Grid supplied

The Recommendations Report provides additional information in support of your Energy Performance Certificate. It was produced in line with the Government's approved calculation methodology and is based upon output from CLG, iSBEM, v6.1.d, SBEM, v6.1.d.0.

This calculates energy used in the heating, hot water provision, lighting and ventilation of your building. Different fuels produce different amounts of carbon dioxide for every kilowatt hour (kWh) of energy used. The calculation methodology therefore applies fuel emission factors to energy use for each fuel used to give an overall rating for your building. This assessment covers all fixed building services but excludes energy used in portable appliances, office equipment and for industrial processes.

As buildings can be used in different ways, energy use is calculated using standard occupancy assumptions which may be different from the way you use your building. The rating also uses national weather information to allow comparison between the performance of similar buildings in different parts of Scotland.

Further information on the assessment process and approved software tools can be found online at: www.scotland.gov.uk/epc.

Recommendations for improvement

This section lists the improvement measures recommended on your Energy Performance Certificate and further action you can take to improve the performance of your building. These measures have been checked by your assessor as being appropriate for your building and are listed under four headings: short payback period, medium payback period, long payback period and other improvement measures.

The calculation tool has automatically produced a set of recommendations which are reviewed by your assessor to ensure that they are relevant to the building and its use. The assessor may add or remove recommendations and may also have commented on the recommendations based upon their professional knowledge and expertise. This may include inserting additional recommendations or measures under 'other recommendations' (see below).

Note that these recommendations do not include advice on matters relating to the operation and maintenance of your building as such cannot be identified or represented within the calculation process.

Implementing improvements - legal disclaimer.

The advice provided in this Recommendations Report is intended to be for information only. Recipients of this report are advised to seek further professional advice before making any decision on how to improve the energy performance of the building.

Recommended measures with a short payback period (less than 3 years)

Recommendations (short payback)	Potential Impact
In some spaces, the solar gain limit defined in the NCM is exceeded, which might cause overheating. Consider solar control measures such as the application of reflective coating or shading devices to windows.	MEDIUM

Recommended measures with a medium payback period (3 to 7 years)

Recommendations (medium payback)	Potential Impact
----------------------------------	------------------

Recommended measures with a long payback period (more than 7 years)

Recommendations (long payback)	Potential Impact
Consider installing building mounted wind turbine(s).	LOW
Consider installing PV.	LOW
Add optimum start/stop to the heating system.	LOW
Some walls have uninsulated cavities - introduce cavity wall insulation.	LOW
Some windows have high U-values - consider installing secondary glazing.	LOW

Other measures

This section lists other measures selected by your assessor based upon an understanding of the building and/or a valid existing Recommendations Report.

Your assessor has not identified other measures for this building.

Payback period:

Payback periods are based upon data provided by Good Practice Guides and Carbon Trust energy survey reports and are average figures calculated using a simple payback method. It is assumed that the source data is correct and accurate, using up to date information.

They should be considered indicative. The figures have been calculated as an average across a range of buildings and may therefore differ from the actual payback period for the building being assessed. It is recommended that the cost effectiveness and payback of each suggested measure be further investigated before making any decision on how to improve the energy efficiency of your building.

Carbon Impact:

Each measure is assigned a low, medium or high potential impact on the energy efficiency of your building. This relates to their potential to reduce carbon dioxide emissions arising from energy used in your building. For automatically generated recommendations, the carbon impact is determined by the approved software but may be adjusted by your assessor based upon their knowledge of the building. The impact of 'other recommendations' is determined by the assessor.

Comparative assessment - Feed-in Tariff

Eligibility for standard tariff for solar PV under the DECC Feed-in Tariff initiative is contingent on a minimum energy efficiency requirement being met. This requires a building to have an EPC band of D or better. Further information can be found at: www.decc.gov.uk/fits This requirement is based upon the means of determining EPC band which is used in England & Wales.

If calculated using this process, but using Scottish climate data, your building would currently have an EPC band of B (and a rating of 50).

Requirements under section 63 of the Climate Change (Scotland) Act

From 1 September 2016, regulations require the assessment and improvement of existing non-domestic buildings with an area of more than 1,000 m². See www.gov.scot/section63 for information.

As this building does not exceed 1,000 m² in area, it is not currently subject to these regulations.

About this document

This report and the accompanying Energy Performance Certificate are valid for a maximum of ten years. These documents cease to be valid where superseded by a more recent assessment of the same building carried out by a member of an Approved Organisation.

Your Energy Performance Certificate and this Recommendations Report for this building were produced following an energy assessment undertaken by an assessor accredited by Quidos (<https://greenrockenergy.co.uk/wp/>), an Approved Organisation Appointed by Scottish Ministers. The certificate has been produced under the Energy Performance of Buildings (Scotland) Regulations 2008 from data lodged to the Scottish EPC register. You can verify the validity of this document by visiting www.scottishepcregister.org.uk and entering the report reference number (RRN) printed at the top of this page.

Assessor's name: Lee Clements
Assessor membership number: QUID208239
Company name/trading name: GreenRock Energy
Address: 11 Dunkirk Business Park, Southwick,
Trowbridge, BA14 9NL
Phone number: 07498714404
E-mail address: lee.limetree@outlook.com

If you have any concerns regarding the content of this report or the service provided by your assessor you should in the first instance raise these matters with your assessor and with the Approved Organisation to which they belong. All Approved Organisations are required to publish their complaints and disciplinary procedures and details can be found online at the web address given above.

Use of this energy performance information

Once lodged by your EPC assessor, this Energy Performance Certificate and Recommendations Report are available to view online at www.scottishepcregister.org.uk, with the facility to search for any single record by entering the property address. This gives everyone access to any current, valid EPC except where a property has a Green Deal Plan, in which case the report reference number (RRN) must first be provided. The energy performance data in these documents, together with other building information gathered during the assessment is held on the Scottish EPC Register and is available to authorised recipients, including organisations delivering energy efficiency and carbon reduction initiatives on behalf of the Scottish and UK governments. A range of data from all assessments undertaken in Scotland is also published periodically by the Scottish Government. Further information on these matters and on Energy Performance Certificates in general, can be found at www.gov.scot/epc.