

INDICATIVE LOCATION PLAN:

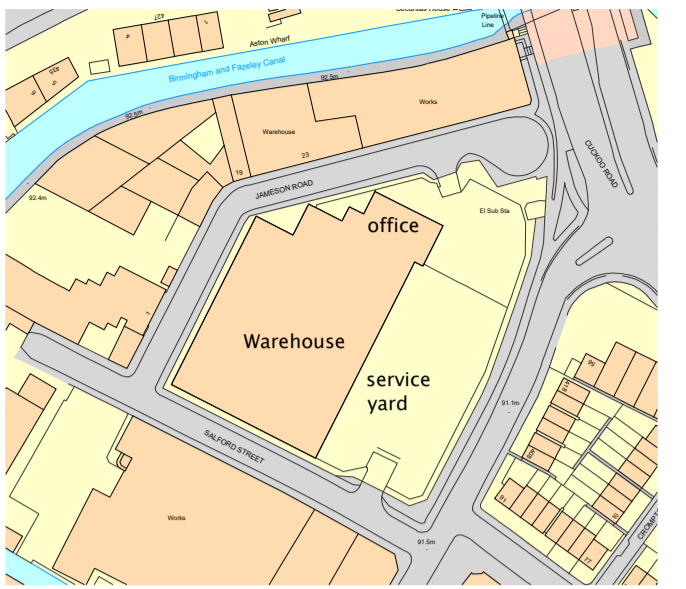

scale 1:2500

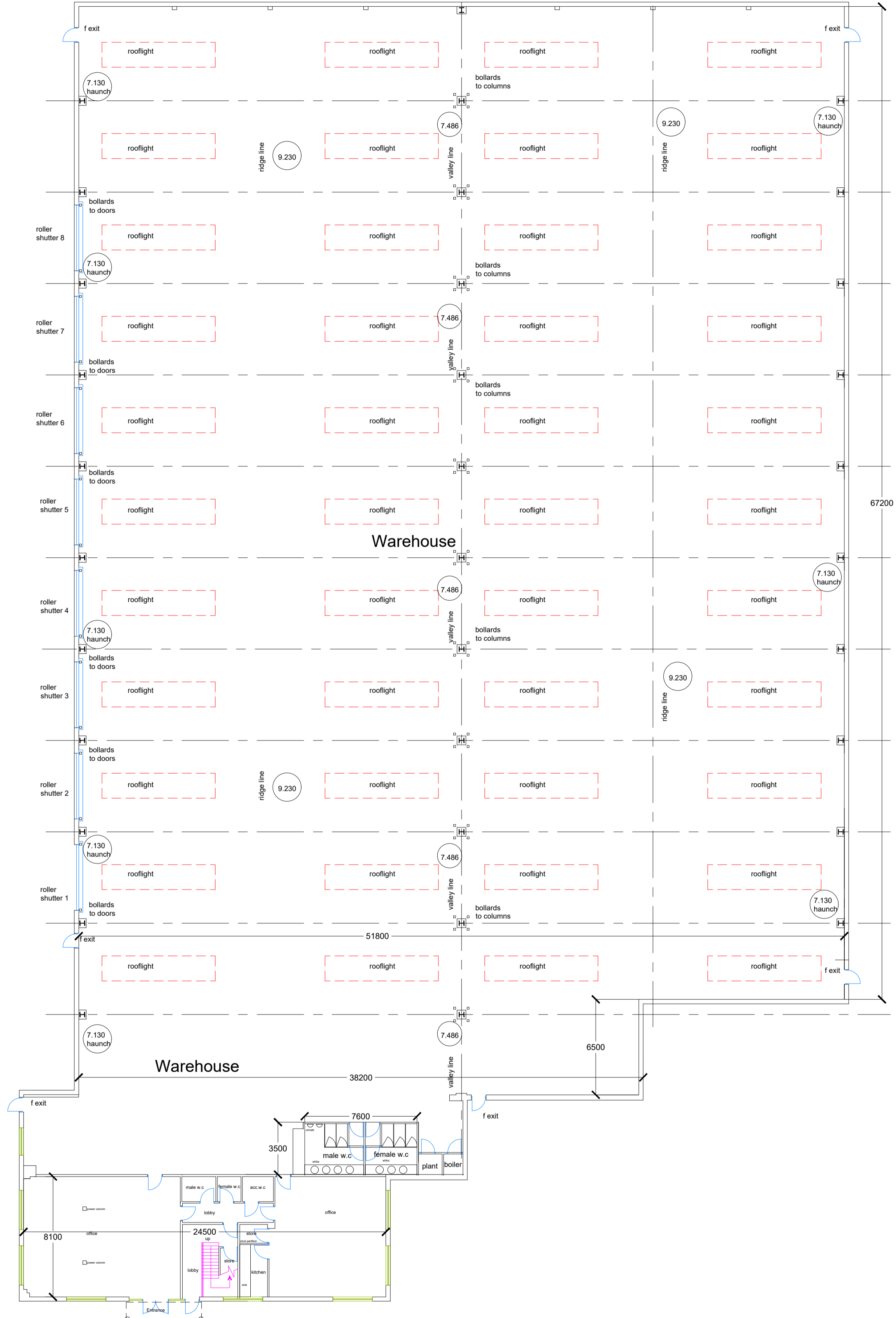
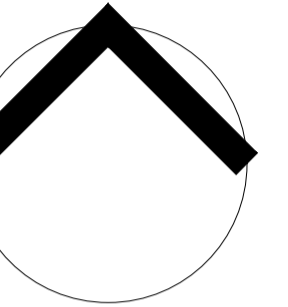

Ground Floor scale 1:200

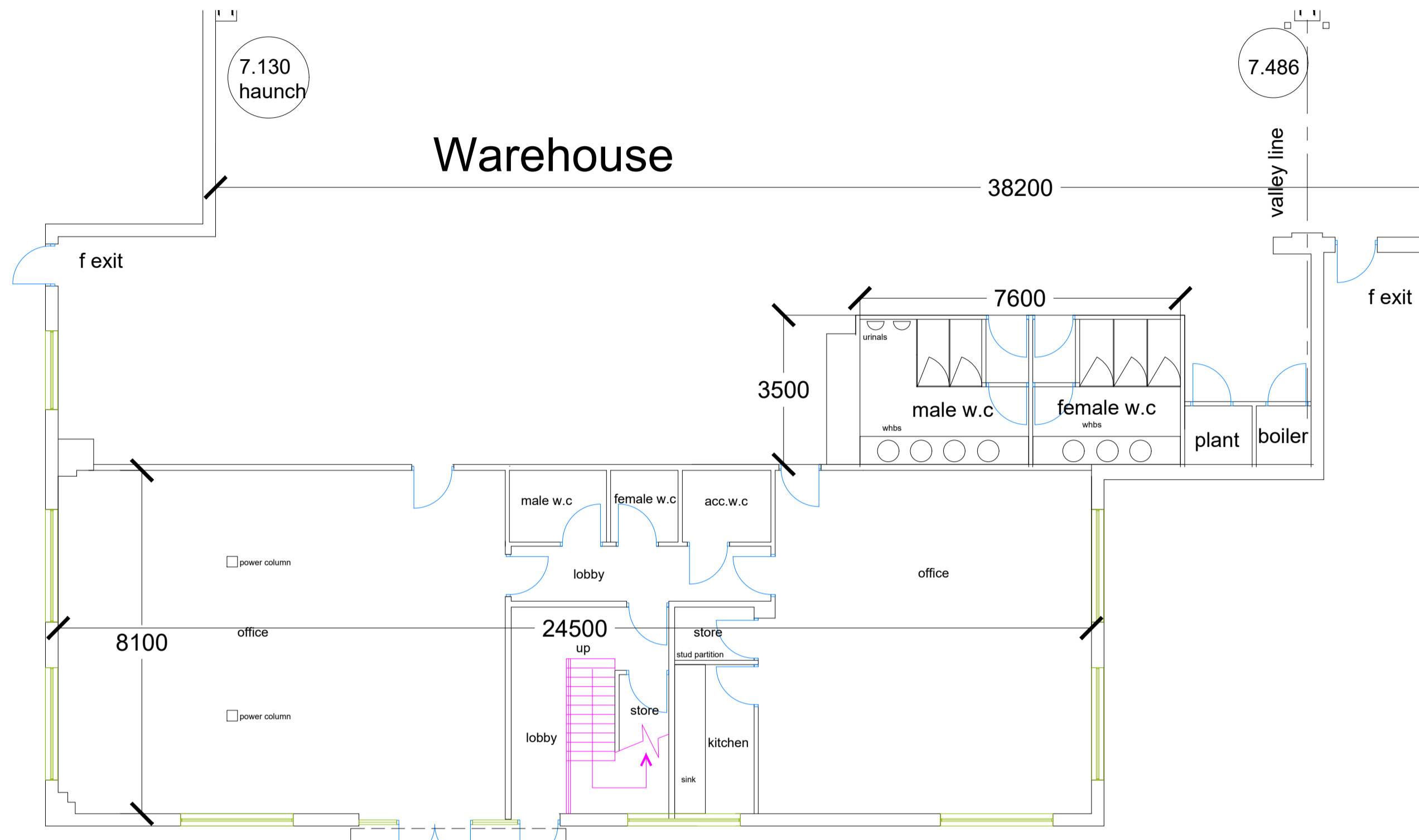

Ground Floor scale 1:100

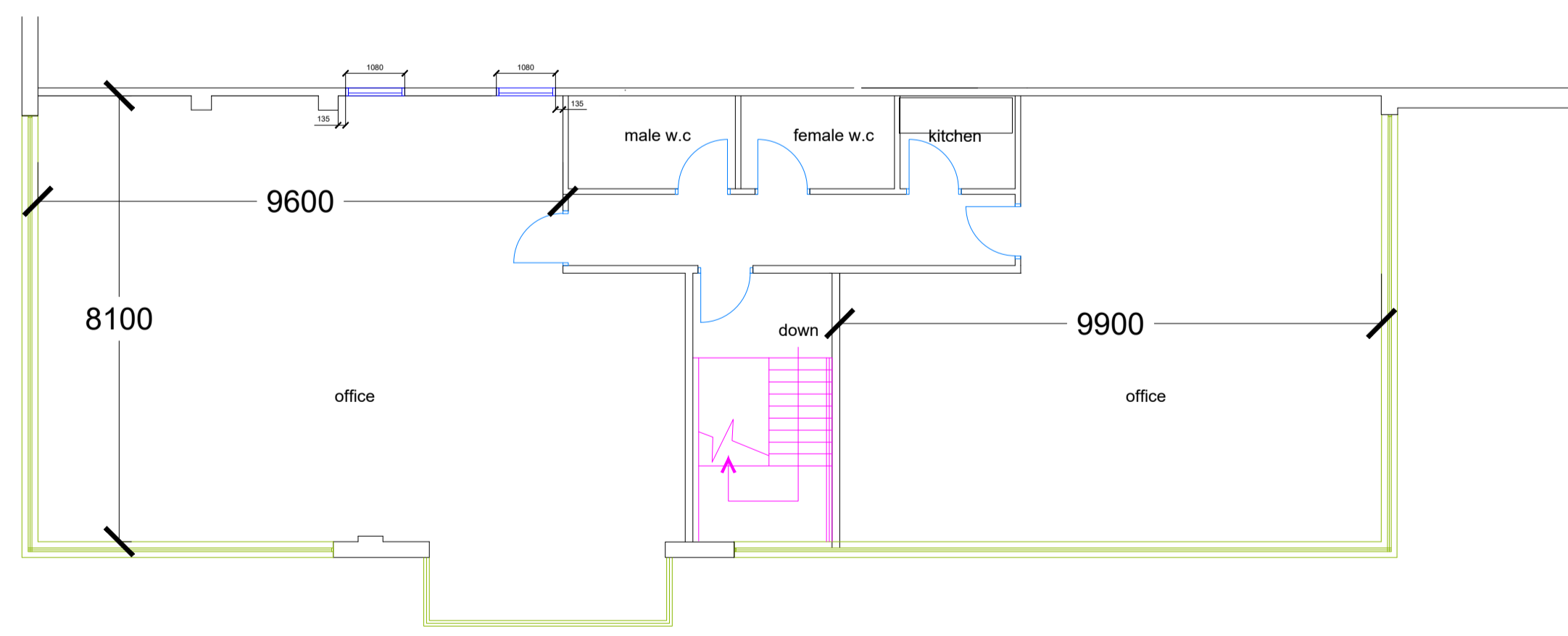

1st Floor scale 1:100

THIS DRAWING IS COPYRIGHT PROTECTED AND REMAINS THE PROPERTY OF SAVILLS (UK) LIMITED.

ALL WORK MUST COMPLY WITH THE RELEVANT AUTHORITIES REQUIREMENTS.

DIMENSIONS MUST NOT BE SCALED FROM THIS PRINT.

Notes:

AS BUILT

| REVISION | DATE | VARIATION |
|----------|------|-----------|
|          |      |           |



Savills (UK) Limited  
55 Colmore Row  
Birmingham  
B3 2AA  
Tel: 0121 633 3733  
Fax: 0121 633 3666  
www.savills.com

|  |  |
|--|--|
| CLIENT<br>Amberman Ltd   | PROJECT<br>Internal + External Dilapidations Repair                                    |
| ADDRESS<br>Former DHL<br>Jameson Road<br>Nechells<br>Birmingham B6 7SJ | SCHEME NUMBER<br>BMBC 705866<br>DRAWING NUMBER<br>04<br>DATE<br>March 2026<br>REVISION |

|                                 |                        |
|---------------------------------|------------------------|
| DRAWING TITLE<br>As Built Plans | CAD REFERENCE          |
| SCALE<br>as stated at A1        | DRAWN BY<br>CHECKED BY |