

This drawing is protected under Copyright and at no time must any portion of this drawing be reproduced or copied in anyway without the permission of Morgan Lovell.
 All dimensions must be checked on site and NOT scaled from this drawing.

SUBJECT TO SITE SURVEY

BUILDING PARAMETERS TAKEN FROM DRAWINGS PROVIDED

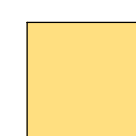
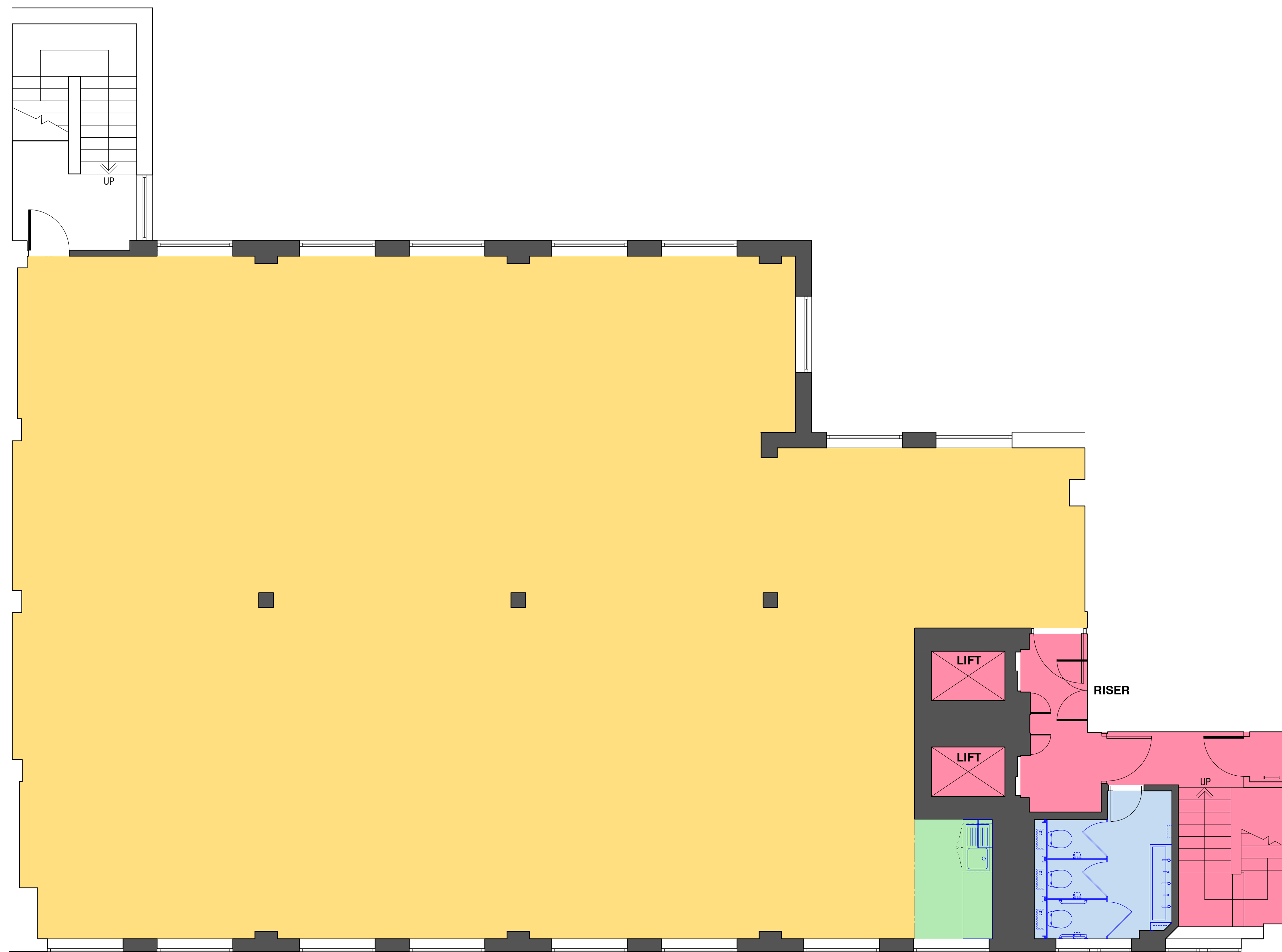

- OPEN PLAN:**
- RETAIN RAISED FLOORS
 - NEW CARPET
 - REDECORATE
 - NEW EXPOSED AC SYSTEM
 - NEW PLASTERBOARD SOFFT
 - NEW LIGHTING

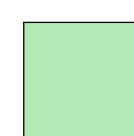

- TEAPOINT:**
- NEW 1000mm BASE & 500mm WALL UNIT
 - NEW SINK AND TAP
 - NEW VINYL FLOOR

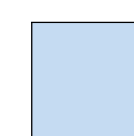

- TOILETS:**
- REFER TO MA2797-12345-DT01 & MA2797-12345-DT02 FOR DETAILS

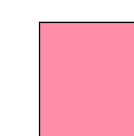

- STAIRS:**
- REDECORATE
 - NEW VINYL FLOOR & NOSINGS
 - NEW LIGHTING TO WALL
 - NEW CARPET TO LIFTS
 - RETAIN CEILINGS
 - RETAIN AND REDECORATE DOORS

Rev	Description	By	Date
C	RECORD DRAWING	CM	10.12.18
B	WC UPDATED. NEW TEAPOINT ADDED.	CM	26.09.18
A	CONSTRUCTION ISSUE DRAWING IN LINE WITH CSA	PC	16.08.18

RECORD DRAWING

Morgan Lovell

MAXIS 1 Western Road Bracknell Berkshire RG12 1RT
 T: 0134 435 5800 E: contact@morganlovell.com
 W: http://www.morganlovell.com

Client
LONGMEAD

Project
MONARCH HOUSE
QUEEN CHARLOTTE STREET
BRISTOL
BS1 4EX

Title
FIFTH FLOOR
GENERAL ARRANGEMENT

Scale	Date	Designer/Drawn By	Checked By / Date
1:50@A1	16.01.2018	PC/CM	

Drawing Number			
Project No.	Floor	Drawing No.	Rev
MA2797	5	105	C