

FLOOR SQUARE FOOT = -

Square foot shown is based on supplied building shell and includes all columns - subject to site survey

ACCOMMODATION SCHEDULE

FACILITY	QTY
Reception and Waiting Area	1
Informal Meeting Room	1
Meeting Room (6 Seater)	1
Boardroom (4 Seater)	1
Phone Booths	3
Open Plan Desks	60
Accounts	8
Lockers	4
Booths/Pods	4
Coats	3
Comms Room	1
Print Station	1
Kitchen	1
TOTAL HEAD COUNT	69

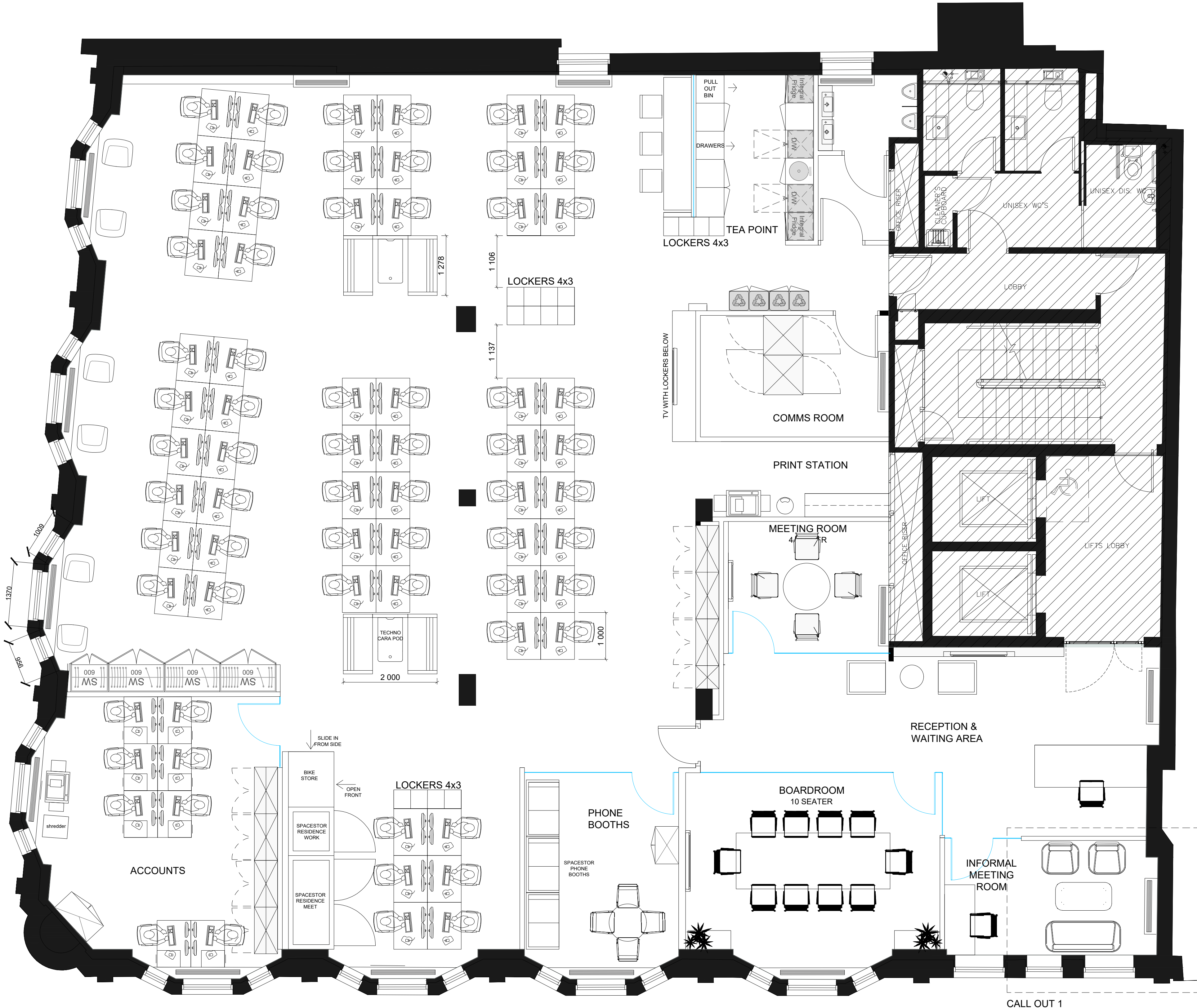

ORANGEBOX COZE LOUNGE CHAIR



CARA POD HIGHLINE 2 SEATER



WALL STREET SEATS



SPACESTOR RESIDENCE MEET POD



TECHNO INFO BAR STOOL



SPACESTOR RESIDENCE WORK POD

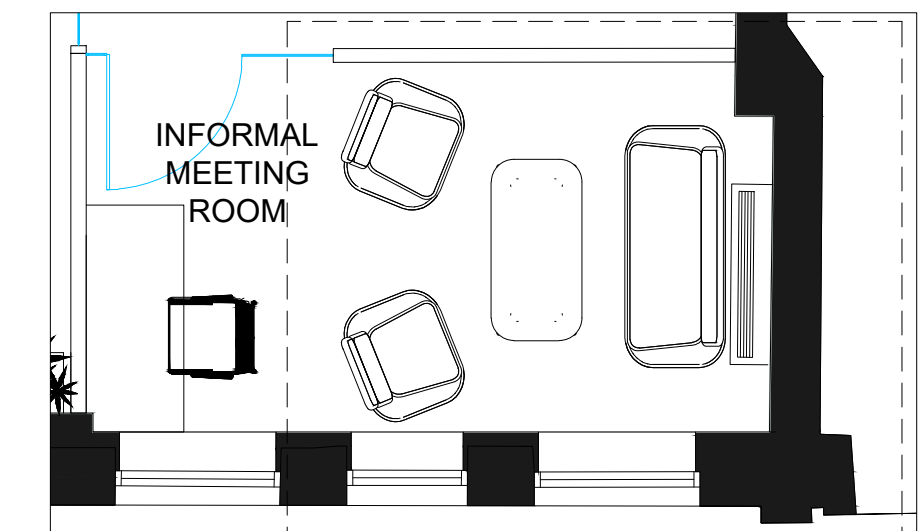

CALL OUT 1
SCALE 1:50

NOTES:

This drawing is not to be scaled.

All dimensions must be checked on site and not scaled from this drawing.

Appointed contractors are requested to notify Megan Sherwood Designs Ltd of any discrepancies or variations relating to setting-out prior to manufacture and construction.

All information is subject to statutory approval and site survey.

The general contractor is to carry out a check site survey to confirm that the design intent can be met and that it is appropriate for the environment in which it is to be installed.

The general contractor is to notify Megan Sherwood Designs Ltd in writing of all preparation works that are required to be carried out prior to their works.

G	Changes to plan as per client's comments	PL	07.11.2018
F	Drawing amended and scaled as per site survey	PL	27.11.2018
E	Changes to plan as per client's comments	PL	23.11.2018
D	Changes to plan as per client's comments	PL	02.10.2018
Revision:	Descriptive amendments:	Drawn by:	Date:

STATUS: INFORMATION

CLIENT:
MACDONALD & CO.
3RD FLOOR
2 HAREWOOD PLACE
LONDON

DRAWING NAME: PROPOSED GENERAL LAYOUT 1A

SCALE:
1:50@A1

DATE:
DECEMBER '18

DRAWN BY:
PL

CHECKED BY:
MG

REVISION:
G



Megan Sherwood Designs Ltd
72 Farm Lane
London
SW16 1QA
Contact: 07412111302
www.megansherwooddesigns.com



Crown Worldwide Group
Heritage House
345 Southbury Road
Middlesex, Enfield
EN1 1TW
www.crownworldwide.com