

Notes:
 Contractor must verify all dimensions on site before commencing any work or shop drawings. If this drawing exceeds the quantities taken in any way the Architects are to be informed before the work is initiated.
 Only signed dimensions to be taken from this drawing. Do not scale off this drawing. Drawings based on Ordnance Survey and/or existing record drawings, design and drawing content subject to Site Survey, Structural Survey, Site Investigation, Planning and Statutory Requirements and approvals. Authorised reproduction from Ordnance Survey Map with permission of the Controller of Her Majesty's Stationery Office. Crown Copyright reserved.

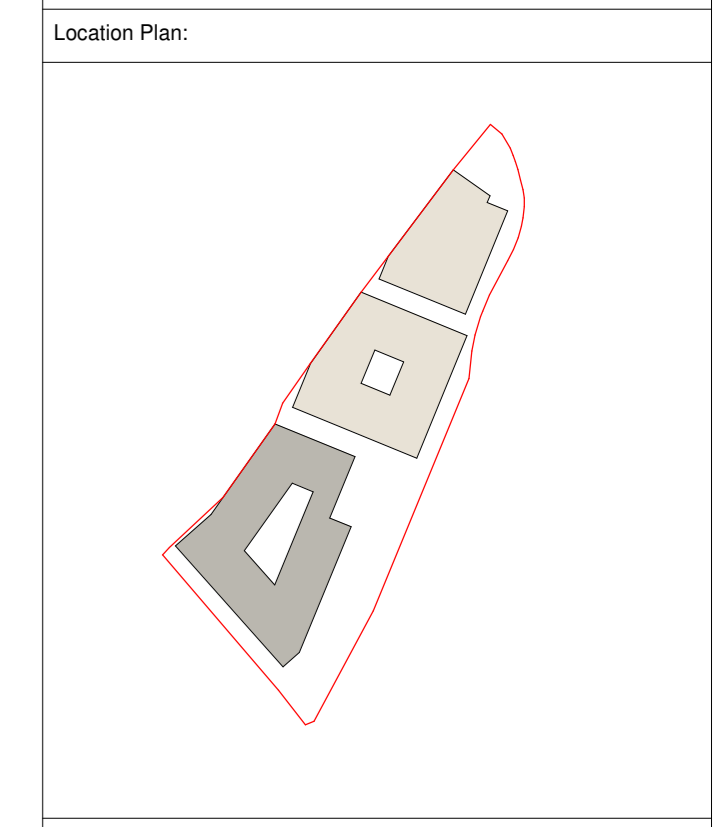

NOTES:
 Specialist facade & superstructure design in development. Facade zone indicative.

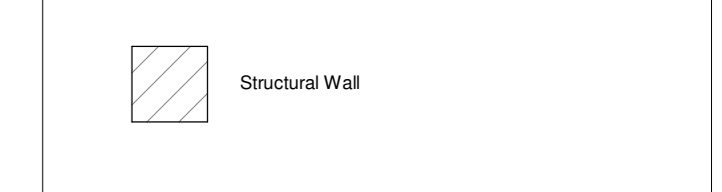

- This drawing is to be read in conjunction with the following series drawings, schedules and reports:
- 1300 Fire Strategy Plans
 - 2620 GA Sections
 - 2700 GA Elevations
 - 3200 External Wall Details
 - 3400 Roof Details
 - 3800 Plant Screens
 - 4200 Internal Walls
 - 4400 Internal Doors
 - 9000 Internal Door Schedules
 - Design Fire Consultant's 1315.2_R002.1 SHI MU2.2 & MU2.3-Stage 4 Fire Strategy Report_210927
 - MEP Engineer's Information
 - Landscape Architect Information
 - Structural Engineer's Information

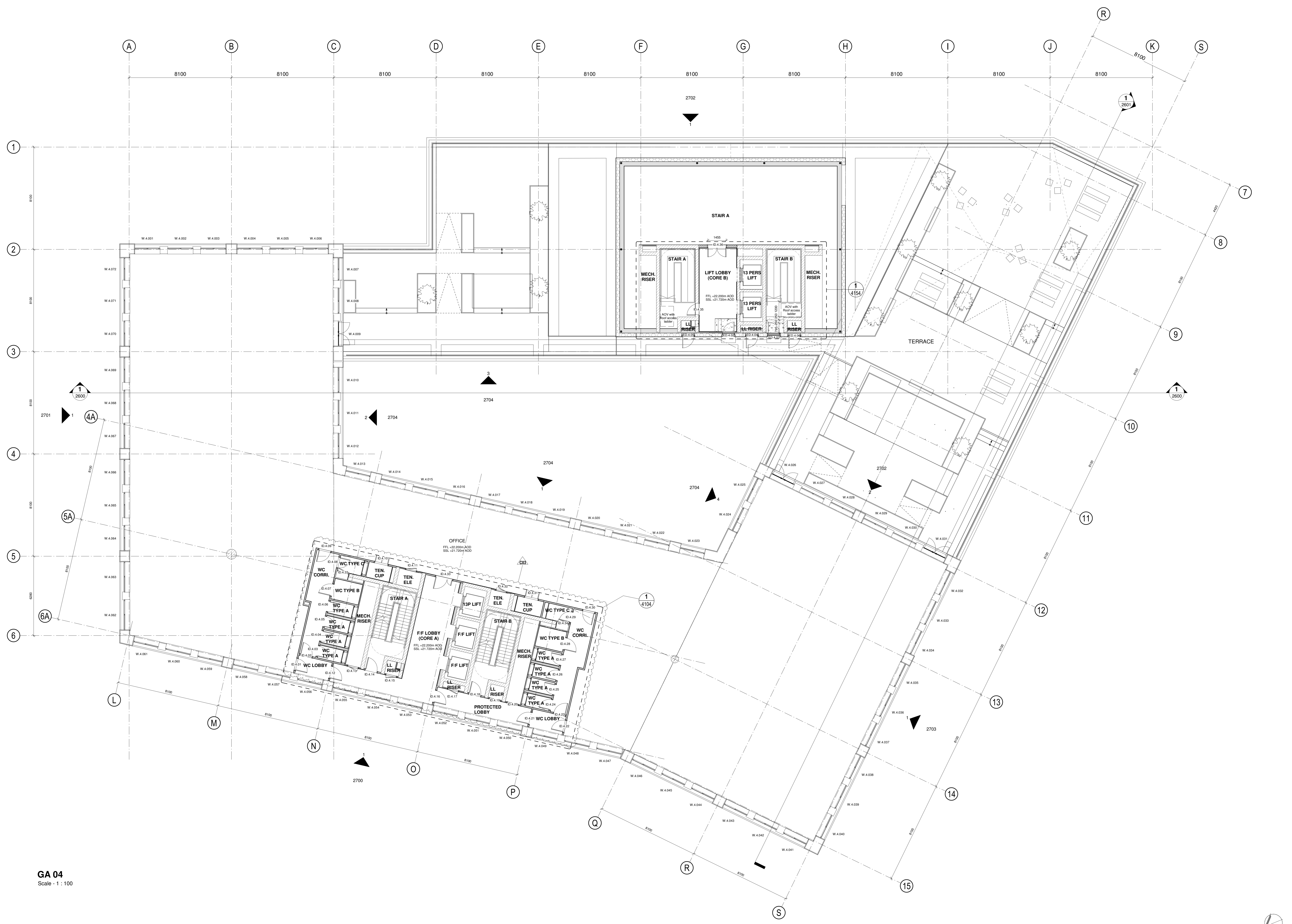

GA 04
 Scale - 1 : 100

C03	Updates to Door Schedule	LH	14/03/22	ALL
C02	GA Updates	LH	11/02/22	ALL
C01	Issued For Construction	LH	06/08/21	RL
T03	Block, Slings Out and Rungs	RG	13/08/20	DT
T04	Revised Entrances & L04 Plant	RG	24/07/20	DT
T02	Design Freeze	RG	20/12/19	AB
T01	Issued for Tender	AD	27/09/19	RL
T00	Primary tender issue for comment	AD	02/08/19	
Rev	Date	by	Date	Ch

Client:
 Vastint UK B.V.

Project:
 Sugar House Island - MU2
 Title:
 MU2.3 - Fourth Floor GA Plan

Scale: As indicated @ A2 1:200
 Drawn by: AXO
 Checked by: RXG
 Date: 17/07/19

Job No: SHI C.JCT MU2.3 ARC 04 DR 2004
 Drawing No: C03
 Rev No:

Carey Jones Chapman Tolcher
 Victoria House, 37 Southampton Row, London WC1B 4EA
 Rose Wharf, East Street, Leeds LS1 1EE
 Tel: +44(0)20 7268 8400 Fax: +44(0)20 7268 8401
 Tel: +44(0)113 224 5000
 www.cjct.co.uk

