

FIRST FLOOR

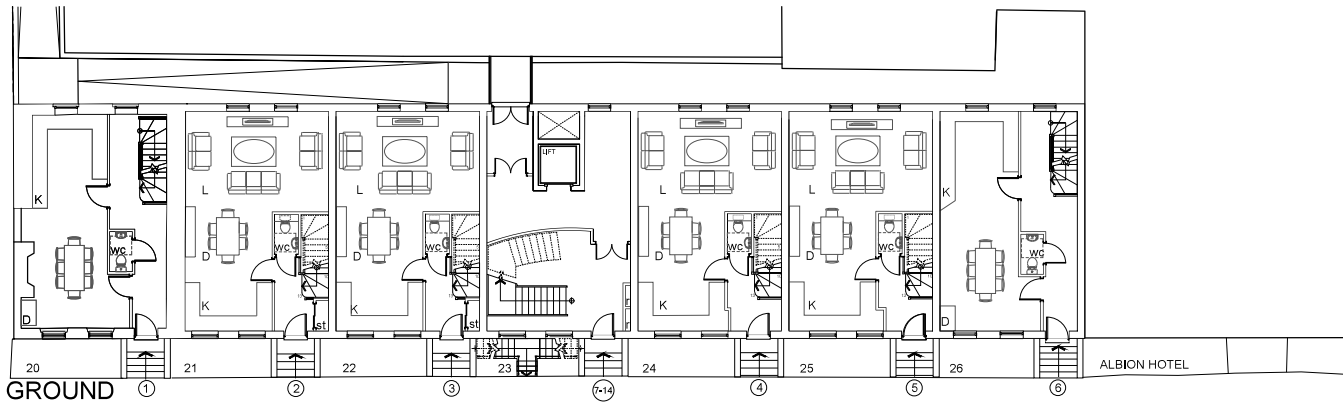

GROUND

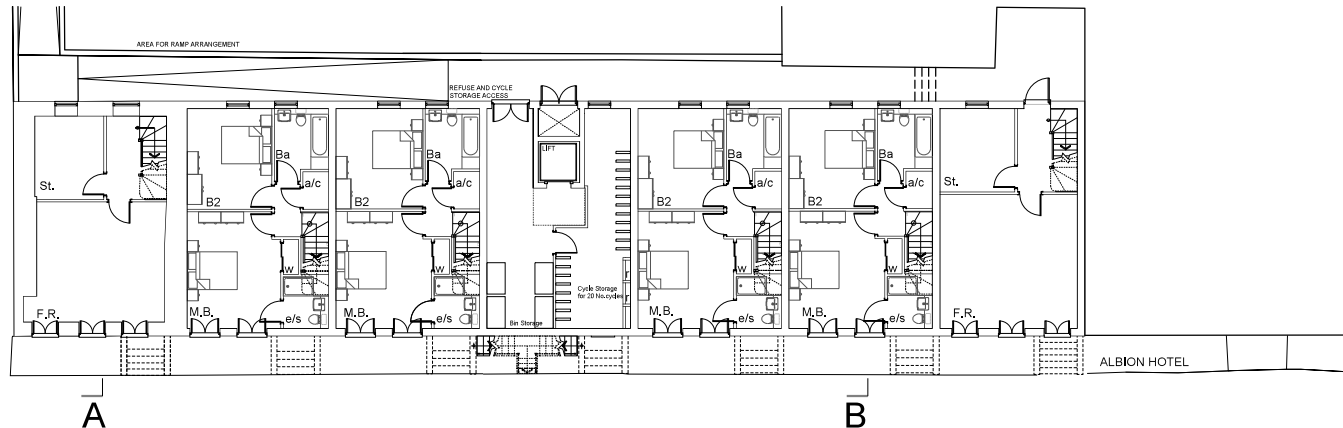

BASEMENT

1. This drawing and design are protected under the Copyright, Designs and Patents Act 1988 and are protected by copyright of DRW Architects. They shall not be reproduced or communicated in any form without the specific approval in writing of DRW Architects and may only be used by others to execute the project for which it is designed and approved. The issue of this drawing in digital format entitles the named recipient only to utilize the elements of the drawing that are visible in paper space at the time of issue solely for the purposes of the named project.

2. DRW Architects accept no responsibility for the accuracy or currency of data on digitally issued drawings that, at the time of issue, is not visible in paper space, except as it is located on layers that are switched off or frozen.

3. Where drawings contain survey or other information provided by others DRW Architects accept no responsibility for the accuracy of that information. If recipients intend to utilize digital data from the drawing it remains their responsibility to ascertain from DRW Architects those layers which contain data generated by others and to verify that data as to the accuracy of that data.

4. All proposals are subject to survey and detailed design and to the requirements of the Planning and Building Regulations Authorities and other regulatory authorities. Site comments, once fully known, may result in measures to the proposals.



REV. CONTENT
A Altered steps to ground floor plan

DATE BY
2020/01 SW

Client:
ANGUS DUNDEE LIMITED

Project No. Drawing number: Rev.
1708 P003 A

Project:
ALBION PLACE
RAMSGATE

File Ref.: M-20 Proposed drawings.dwg

Drawing:
PROPOSED FLOOR PLANS
PAGE 1 OF 2

Date:
FEB 2019
Scale@A1:
1:200

Drawn by:
SW
Checked by:



architecture



project management



interior design



planning

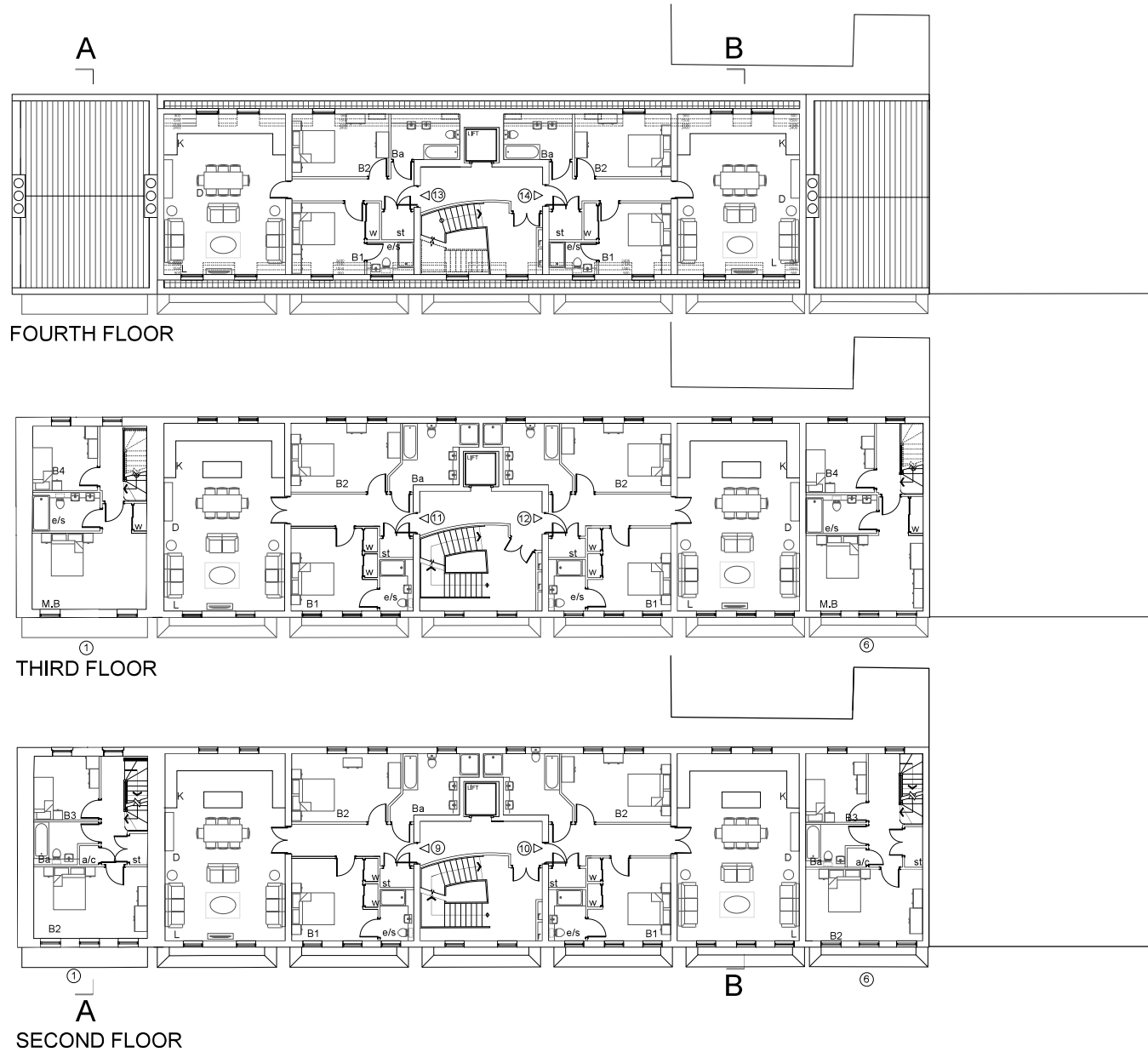

1. This drawing and design are protected under The Copyright, Designs and Patents Act 1988 and are protected by copyright of TRQW Architects. They shall not be reproduced or communicated in any form or by any means without the specific approval in writing of TRQW Architects and may only be used by others to execute the project for which it is designed and approved. The reuse of the drawing in digital format without the named recipient only to utilize the benefits of the content that are visible in paper space at the time of issue shall be the responsibility of the named recipient.

2. TRQW Architects accept no responsibility for the accuracy or currency of data on digitally issued drawings that, at the time of issue, is not visible in paper space. Exceptions to this are based on layers that are switched off or frozen.

3. Where drawings contain survey or other information provided by others TRQW Architects accept no responsibility for the accuracy of that information. If recipients intend to utilize digital data from the drawing it remains their responsibility to ascertain from TRQW Architects those layers which contain data generated by others and to verify it based on the accuracy of that data.

4. All proposals are subject to survey and detailed design and to the requirements of the Planning and Building Regulations Authorities and other regulatory authorities. Site comments, once fully known, may result in measures to the proposals.



REV. CONTENT
A. Altered access kitchen to lift with window.

DATE BY
2020/01 SW

Client:
ANGUS DUNDEE LIMITED

Project No: Drawing number: Rev.:
1708 P004 A

Project:
**ALBION PLACE
RAMSGATE**

File Ref.: M-20 Proposed drawings.dwg

Drawing:
**PROPOSED FLOOR PLANS
2 OF 2**

Date:
FEB 2019
Scale@A1:
1:200

Drawn by:
SW
Checked by:



architecture



project management



interior design



planning